

# 総括の部

## 各部総取扱高及び1日平均取扱高

卸売業者（3社）

単位 数量：kg 金額：円

部 別	総 取 扱 高		1日平均取扱高		前年対比（1日平均）	
	数 量	金 額	数 量	金 額	数 量	金 額
青果部 計	32,025,854	8,174,153,592	126,086	32,181,707	94.0%	96.0%
野菜	25,030,404	5,099,056,075	98,545	20,075,024	93.0%	93.9%
果実	6,995,450	3,075,097,517	27,541	12,106,683	98.1%	99.7%
水産物部 計	23,974,723	15,174,931,243	94,389	59,743,824	96.1%	98.1%
生鮮水産物	7,798,535	5,387,231,635	30,703	21,209,573	96.1%	93.9%
鮮魚	7,085,976	4,671,006,707	27,898	18,389,790	95.9%	92.5%
貝類	593,933	532,756,358	2,338	2,097,466	98.0%	101.5%
淡水魚	118,626	183,468,570	467	722,317	100.7%	112.0%
冷凍水産物	5,582,640	3,872,448,133	21,979	15,245,859	100.3%	101.6%
冷凍魚	5,068,955	3,185,644,568	19,957	12,541,908	99.2%	101.3%
鯨肉	513,685	686,803,565	2,022	2,703,951	112.2%	102.6%
加工水産物	10,593,548	5,915,251,475	41,707	23,288,392	94.0%	100.1%
塩干・加工物	9,830,220	5,886,937,872	38,702	23,176,921	93.5%	100.1%
藻類	763,328	28,313,603	3,005	111,471	100.4%	99.2%
総 計	56,000,577	23,349,084,835	220,475	91,925,531	94.9%	97.4%

開場日数

254 日

## 年次別取扱数量及び金額

単位 上段:数量(kg) 下段:金額(円)

	人口(人)	青果	水産物	合計	対前年比
昭和32年	314,703	3,489,302	289,338	3,778,640	
		405,595,197	405,772,883	811,368,080	
昭和33年	319,295	19,029,633	3,727,750	22,757,383	602%
		529,560,501	408,652,280	938,212,781	116%
昭和34年	323,450	21,726,797	4,653,444	26,380,241	116%
		665,804,246	761,592,313	1,427,396,559	152%
昭和35年	331,902	26,997,172	11,989,692	38,986,864	148%
		848,821,352	1,464,378,949	2,313,200,301	162%
昭和36年	336,073	29,381,357	23,000,617	52,381,974	134%
		1,081,892,897	2,773,331,321	3,855,224,218	167%
昭和37年	344,718	31,935,487	34,351,163	66,286,650	127%
		1,442,719,847	3,791,458,296	5,234,178,143	136%
昭和38年	353,607	38,615,000	38,982,317	77,597,317	117%
		1,820,021,888	4,863,218,834	6,683,240,722	128%
昭和39年	362,667	45,576,274	38,975,284	84,551,558	109%
		2,218,011,993	5,152,438,966	7,370,450,959	110%
昭和40年	371,226	47,935,354	44,136,838	92,072,192	109%
		2,536,686,898	6,159,867,224	8,696,554,122	118%
昭和41年	369,622	50,857,507	48,857,646	99,715,153	108%
		2,888,090,268	7,410,915,519	10,299,005,787	118%
昭和42年	374,922	55,424,618	55,579,982	111,004,600	111%
		3,422,816,957	8,919,134,308	12,341,951,265	120%
昭和43年	388,595	62,225,631	58,389,253	120,614,884	109%
		3,731,048,062	10,500,606,671	14,231,654,733	115%
昭和44年	394,959	67,499,178	62,459,491	129,958,669	108%
		4,595,086,426	12,405,102,566	17,000,188,992	119%
昭和45年	405,512	70,866,444	65,804,552	136,670,996	105%
		6,240,071,587	15,366,034,541	21,606,106,128	127%
昭和46年	410,153	78,426,476	72,887,148	151,313,624	111%
		6,377,230,384	18,203,041,038	24,580,271,422	114%
昭和47年	415,612	82,192,420	74,933,500	157,125,920	104%
		6,817,765,241	20,475,134,705	27,292,899,946	111%
昭和48年	422,676	90,011,554	82,390,708	172,402,262	110%
		8,602,195,695	28,984,912,450	37,587,108,145	138%
昭和49年	428,162	85,447,642	67,162,440	152,610,082	89%
		10,571,436,455	28,445,767,101	39,017,203,556	104%
昭和50年	432,850	86,081,769	70,762,227	156,843,996	103%
		11,499,215,643	38,322,209,381	49,821,425,024	128%
昭和51年	437,520	87,789,676	79,195,267	166,984,943	106%
		12,909,881,066	41,651,937,508	54,561,818,574	110%
昭和52年	440,520	90,499,515	91,330,349	181,829,864	109%
		13,631,197,670	57,340,046,181	70,971,243,851	130%
昭和53年	443,227	91,948,762	83,713,900	175,662,662	97%
		14,163,637,611	53,023,158,058	67,186,795,669	95%
昭和54年	444,811	91,398,784	88,685,456	180,084,240	103%
		14,326,166,735	58,628,004,479	72,954,171,214	109%

# 年次別取扱数量及び金額

単位 上段:数量(kg) 下段:金額(円)

	人口(人)	青果	水産物	合計	対前年比
昭和55年	445,836	91,551,537	88,999,926	180,551,463	100%
		16,354,041,537	63,258,828,334	79,612,869,871	109%
昭和56年	446,703	90,475,228	86,281,717	176,756,945	98%
		17,548,301,442	57,278,279,302	74,826,580,744	94%
昭和57年	448,599	93,253,101	83,726,199	176,979,300	100%
		16,483,975,002	59,240,778,308	75,724,753,310	101%
昭和58年	450,271	92,262,934	86,155,038	178,417,972	101%
		17,395,187,073	55,901,907,281	73,297,094,354	97%
昭和59年	451,538	92,737,250	85,449,888	178,187,138	100%
		18,163,119,924	57,177,718,599	75,340,838,523	103%
昭和60年	452,523	89,329,829	86,248,853	175,578,682	99%
		18,170,744,794	55,846,673,682	74,017,418,476	98%
昭和61年	453,236	95,646,238	85,362,836	181,009,074	103%
		17,563,953,341	54,698,517,470	72,262,470,811	98%
昭和62年	453,999	95,177,300	90,731,339	185,908,639	103%
		17,325,548,090	56,478,229,056	73,803,777,146	102%
昭和63年	453,933	94,908,143	90,334,348	185,242,491	100%
		18,612,672,251	57,544,134,532	76,156,806,783	103%
平成元年	453,563	93,616,101	89,182,709	182,798,810	99%
		19,206,833,969	57,156,906,811	76,363,740,780	100%
平成2年	454,209	90,569,566	87,705,385	178,274,951	98%
		21,642,768,206	58,156,248,602	79,799,016,808	104%
平成3年	454,942	88,707,399	87,372,843	176,080,242	99%
		23,013,754,337	58,063,640,065	81,077,394,402	102%
平成4年	458,387	89,265,916	83,308,541	172,574,457	98%
		20,409,623,824	55,567,852,711	75,977,476,535	94%
平成5年	461,399	90,133,326	81,611,771	171,745,097	100%
		21,164,565,819	54,727,256,174	75,891,821,993	100%
平成6年	463,871	90,539,233	86,160,214	176,699,447	103%
		20,973,398,063	57,477,394,676	78,450,792,739	103%
平成7年	466,632	91,637,491	88,011,524	179,649,015	102%
		20,900,625,381	55,117,353,070	76,017,978,451	97%
平成8年	471,822	88,872,591	85,347,232	174,219,823	97%
		20,526,663,160	57,329,704,713	77,856,367,873	102%
平成9年	474,022	88,627,339	84,059,499	172,686,838	99%
		19,671,652,217	54,738,515,160	74,410,167,377	96%
平成10年	475,597	84,210,167	80,345,820	164,555,987	95%
		20,776,032,258	50,570,092,147	71,346,124,405	96%
平成11年	477,275	85,209,061	73,377,020	158,586,081	96%
		18,646,831,433	45,714,289,643	64,361,121,076	90%
平成12年	479,186	85,714,775	73,601,278	159,316,053	100%
		16,852,886,839	45,049,103,200	61,901,990,039	96%
平成13年	478,823	82,652,598	71,213,579	153,866,177	97%
		16,068,102,596	42,218,639,564	58,286,742,160	94%
平成14年	479,628	78,484,475	67,635,098	146,119,573	95%
		15,222,149,783	40,149,205,963	55,371,355,746	95%

## 年次別取扱数量及び金額

単位 上段:数量(kg) 下段:金額(円)

	人口(人)	青果	水産物	合計	対前年比
平成15年	480,498	76,207,162	63,047,104	139,254,266	95%
		15,191,207,858	36,213,983,890	51,405,191,748	93%
平成16年	480,894	74,402,249	62,026,297	136,428,546	98%
		15,453,406,931	36,265,965,426	51,719,372,357	101%
平成17年	481,020	71,763,853	57,719,171	129,483,024	95%
		13,915,474,259	35,673,570,850	49,589,045,109	96%
平成18年	482,680	64,916,354	54,252,904	119,169,258	92%
		13,902,006,333	34,998,659,830	48,900,666,163	99%
平成19年	536,255	56,398,504	52,151,251	108,549,755	91%
		12,169,143,506	31,526,852,734	43,695,996,240	89%
平成20年	536,170	54,783,841	46,332,284	101,116,125	93%
		11,939,402,895	28,769,129,726	40,708,532,621	93%
平成21年	536,533	53,025,155	37,205,742	90,230,897	89%
		11,089,579,794	23,625,460,868	34,715,040,662	85%
平成22年	536,382	49,461,096	35,241,488	84,702,584	94%
		11,771,227,442	22,848,145,597	34,619,373,039	100%
平成23年	536,290	47,700,563	34,375,518	82,076,081	97%
		10,803,928,682	21,537,903,561	32,341,832,243	93%
平成24年	536,248	44,050,168	31,667,886	75,718,054	92%
		9,952,586,028	20,676,210,637	30,628,796,665	95%
平成25年	536,323	45,448,894	31,773,859	77,222,753	102%
		10,160,831,929	20,420,262,325	30,581,094,254	100%
平成26年	535,573	46,394,379	31,722,744	78,117,123	101%
		10,195,498,835	21,153,470,637	31,348,969,472	103%
平成27年	534,665	43,346,320	34,356,999	77,703,319	99%
		10,589,631,608	22,507,920,480	33,097,552,088	106%
平成28年	535,614	40,334,752	33,324,427	73,659,179	95%
		10,390,210,290	21,983,776,554	32,373,986,844	98%
平成29年	534,117	40,094,909	30,973,974	71,068,883	96%
		9,732,830,742	21,345,556,502	31,078,387,244	96%
平成30年	532,605	38,042,800	27,453,618	65,496,418	92%
		9,708,088,271	18,843,614,746	28,551,703,017	92%
令和元年	530,099	36,247,140	27,264,300	63,511,440	97%
		8,534,374,383	17,349,233,464	25,883,607,847	91%
令和2年	528,244	34,190,639	25,050,543	59,241,182	93%
		8,547,468,799	15,523,117,855	24,070,586,654	93%
令和3年	526,792	32,025,854	23,974,723	56,000,577	95%
		8,174,153,592	15,174,931,243	23,349,084,835	97%

(注) ○ 人口は、1月1日現在(推計人口)

○ 青果、水産物は、兼業を含む。

卸売業者各部別取扱高

※ 兼業を含む

単位 上段：数量(kg) 下段：金額(円)

	合計	平均単価	1月	2月	3月	4月	5月	6月	7月	8月	9月	10月	11月	12月	
青果部計	32,025,854	¥255	2,675,952	2,796,140	2,837,859	2,965,584	2,421,662	2,355,074	2,287,205	2,353,474	2,315,281	2,777,293	3,030,821	3,209,508	
	8,174,153,592		675,388,407	670,232,400	739,053,428	714,473,768	633,066,232	659,726,072	593,949,055	674,437,493	650,817,140	591,996,536	689,161,869	881,851,192	
	野菜	25,030,404	¥204	2,000,533	2,210,090	2,302,676	2,454,124	2,040,817	1,863,529	1,737,432	1,838,642	1,874,191	2,211,657	2,234,842	2,261,870
		5,099,056,075		408,430,785	397,028,733	433,071,228	474,579,560	465,963,999	460,254,703	335,474,406	375,152,788	434,280,763	410,912,760	438,353,827	465,552,523
	果実	6,995,450	¥440	675,419	586,050	535,183	511,460	380,845	491,545	549,773	514,832	441,090	565,636	795,979	947,638
3,075,097,517	266,957,622	273,203,667		305,982,200	239,894,208	167,102,233	199,471,369	258,474,649	299,284,705	216,536,377	181,083,776	250,808,042	416,298,669		
水産物部計	23,974,723	¥633	1,678,803	1,578,344	2,129,518	1,864,934	2,244,497	1,927,799	1,910,893	1,871,718	2,077,707	2,311,001	1,992,515	2,386,994	
	15,174,931,243		972,354,100	910,561,485	1,292,997,627	1,040,289,727	1,177,886,997	1,160,631,808	1,364,633,198	1,144,511,218	1,198,520,908	1,256,836,363	1,517,107,248	2,138,600,564	
生鮮水産物	7,798,535	¥691	561,418	543,454	768,460	639,016	762,604	681,157	641,501	583,677	537,613	631,463	645,147	803,025	
	5,387,231,635		389,033,580	363,247,966	519,686,443	411,470,736	446,088,137	383,593,267	439,682,521	395,439,775	326,712,210	423,899,038	511,963,349	776,414,613	
	鮮魚	7,085,976	¥659	493,974	463,546	689,303	581,437	704,315	643,157	595,558	554,313	518,902	606,840	561,151	673,480
		4,671,006,707		334,349,737	299,294,274	454,402,004	360,018,670	392,726,185	336,461,584	355,903,900	360,833,392	306,046,089	395,213,654	423,853,615	651,903,603
	貝類	593,933	¥897	64,887	76,948	71,175	47,182	47,775	21,595	14,814	13,384	11,078	18,435	80,434	126,226
		532,756,358		51,506,268	60,348,546	55,903,737	40,020,860	38,443,409	19,154,540	17,687,309	14,961,159	11,284,293	21,116,746	82,846,739	119,482,752
	淡水魚	118,626	¥1,547	2,557	2,960	7,982	10,397	10,514	16,405	31,129	15,980	7,633	6,188	3,562	3,319
		183,468,570		3,177,575	3,605,146	9,380,702	11,431,206	14,918,543	27,977,143	66,091,312	19,645,224	9,381,828	7,568,638	5,262,995	5,028,258
	冷凍水産物	5,582,640	¥694	396,770	321,993	484,189	337,459	690,758	240,994	332,740	337,497	601,446	732,374	425,886	680,534
		3,872,448,133		292,837,742	243,074,698	327,056,366	202,183,776	334,620,202	160,914,131	327,242,056	242,066,110	277,802,070	311,886,336	429,581,436	723,183,210
冷凍魚		5,068,955	¥628	350,567	261,194	408,266	308,991	649,671	219,820	288,767	310,701	570,625	706,115	359,233	635,005
		3,185,644,568		236,431,949	166,012,672	209,199,558	170,915,985	292,385,712	132,253,739	267,856,441	203,949,583	247,871,832	277,641,196	314,630,788	666,495,113
鯨肉		513,685	¥1,337	46,203	60,799	75,923	28,468	41,087	21,174	43,973	26,796	30,821	26,259	66,653	45,529
		686,803,565		56,405,793	77,062,026	117,856,808	31,267,791	42,234,490	28,660,392	59,385,615	38,116,527	29,930,238	34,245,140	114,950,648	56,688,097
加工水産物	10,593,548	¥558	720,615	712,897	876,869	888,459	791,135	1,005,648	936,652	950,544	938,648	947,164	921,482	903,435	
	5,915,251,475		290,482,778	304,238,821	446,254,818	426,635,215	397,178,658	616,124,410	597,708,621	507,005,333	594,006,628	521,050,989	575,562,463	639,002,741	
	塩干・加工物	9,830,220	¥599	654,443	623,742	798,950	818,457	725,333	936,671	867,235	892,844	892,425	898,886	872,506	848,728
		5,886,937,872		287,779,191	299,878,186	441,908,091	423,814,520	395,071,279	613,974,014	595,675,130	505,369,422	592,580,157	519,621,898	574,143,802	637,122,182
	藻類	763,328	¥37	66,172	89,155	77,919	70,002	65,802	68,977	69,417	57,700	46,223	48,278	48,976	54,707
		28,313,603		2,703,587	4,360,635	4,346,727	2,820,695	2,107,379	2,150,396	2,033,491	1,635,911	1,426,471	1,429,091	1,418,661	1,880,559
合計	56,000,577	¥417	4,354,755	4,374,484	4,967,377	4,830,518	4,666,159	4,282,873	4,198,098	4,225,192	4,392,988	5,088,294	5,023,336	5,596,502	
	23,349,084,835		1,647,742,507	1,580,793,885	2,032,051,055	1,754,763,495	1,810,953,229	1,820,357,880	1,958,582,253	1,818,948,711	1,849,338,048	1,848,832,899	2,206,269,117	3,020,451,756	

### 姫路市人口推移

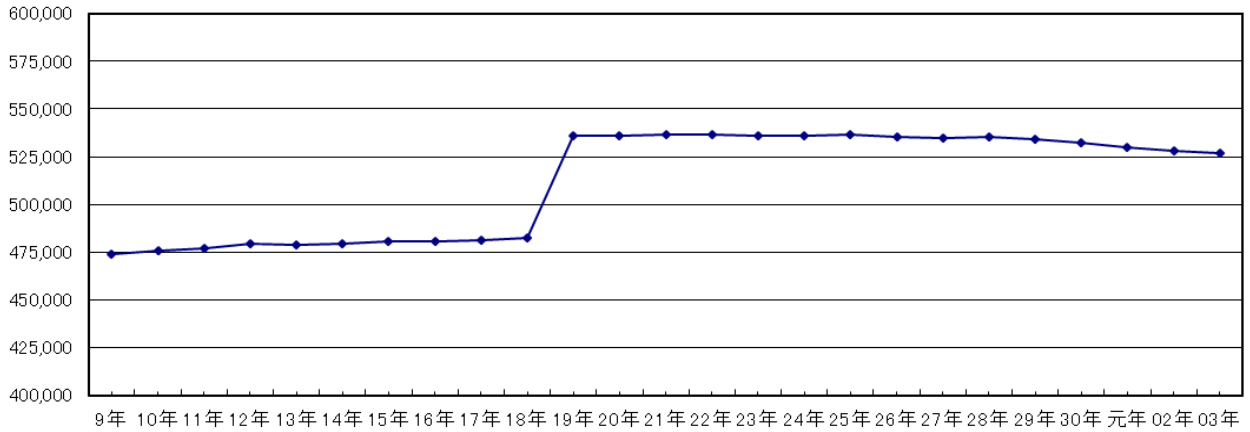

### 卸売業者取扱数量推移

(t)

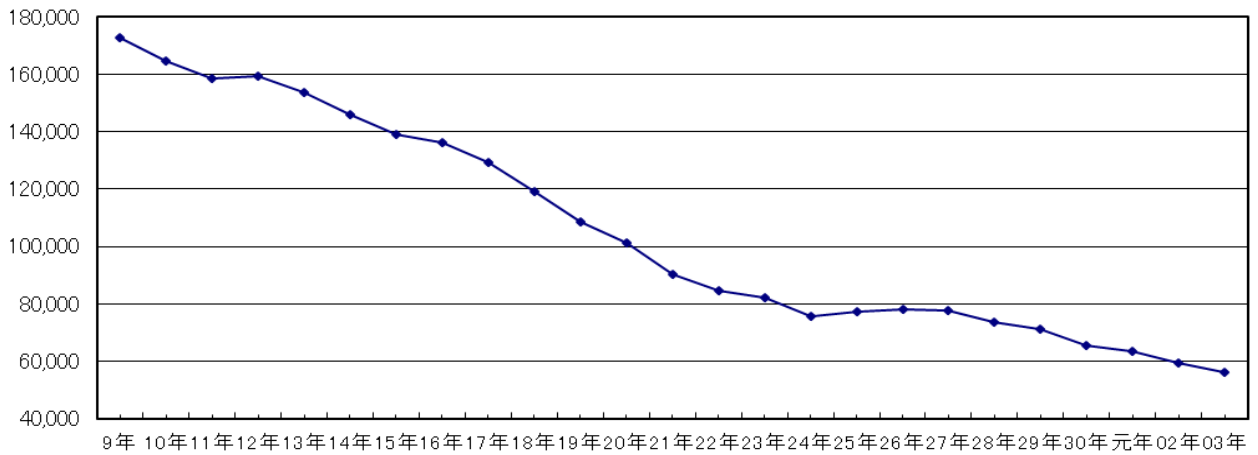

### 卸売業者取扱金額推移

(百万円)

