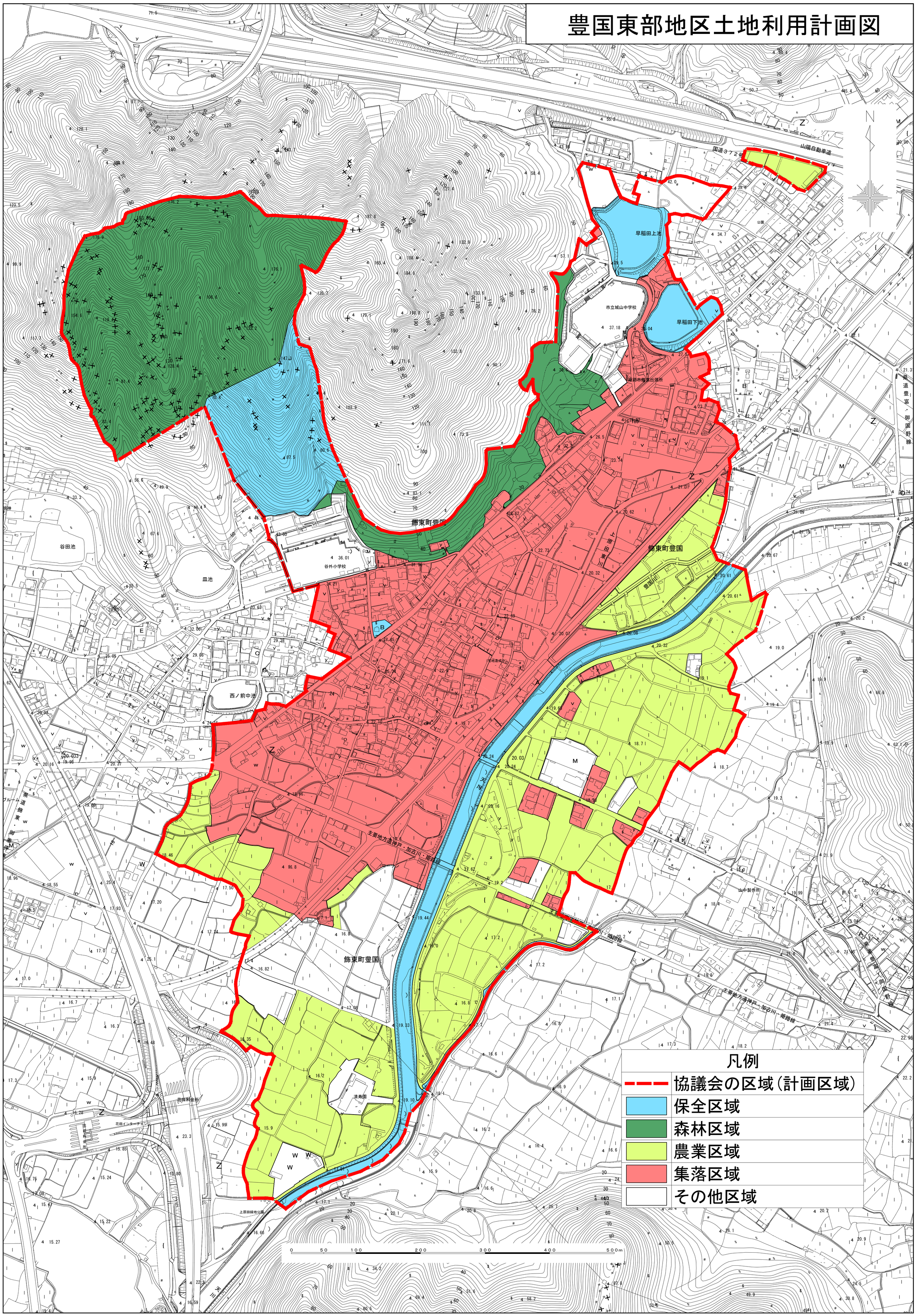豊国東部地区土地利用計画図