

界限図

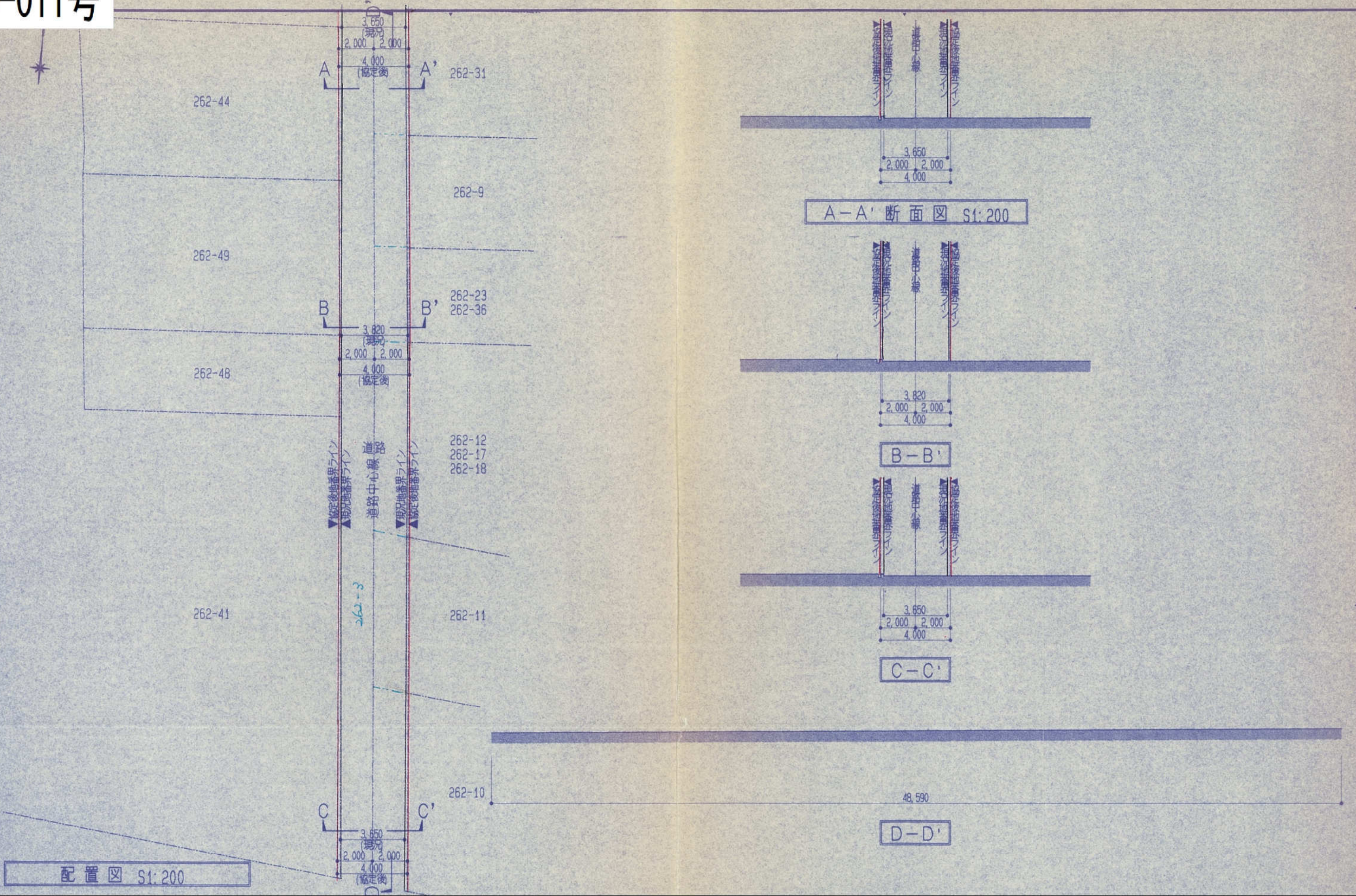

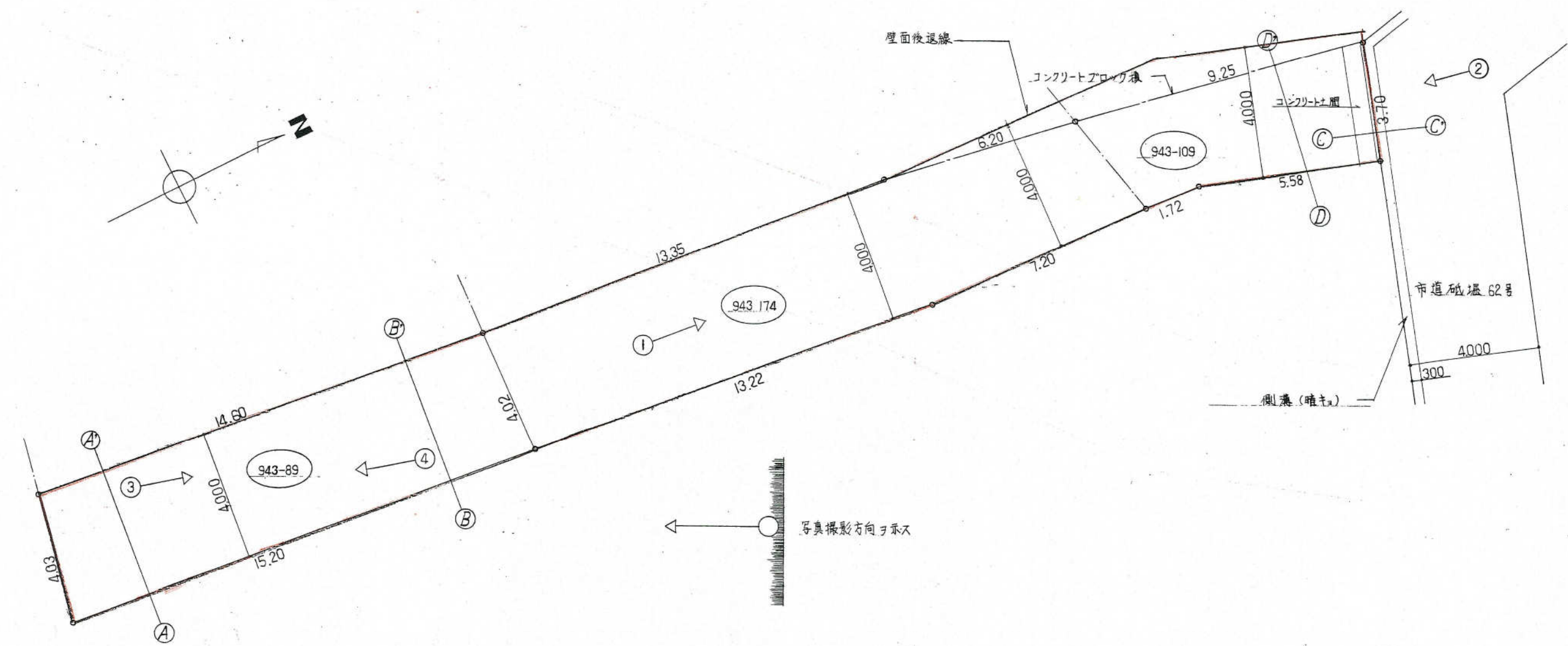

A—A'

B—B'

C—C'

D—D'

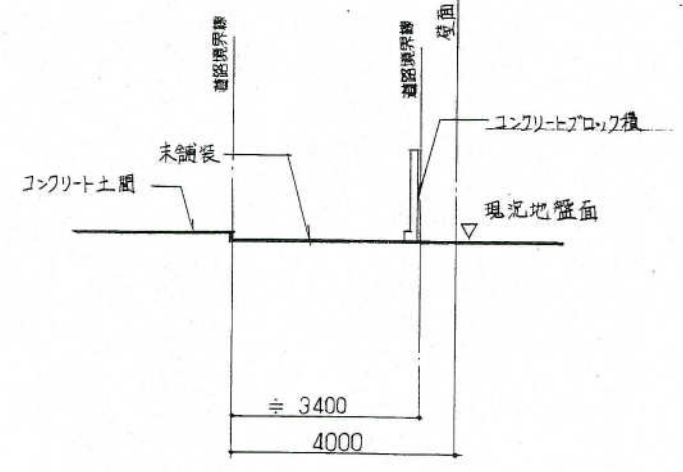
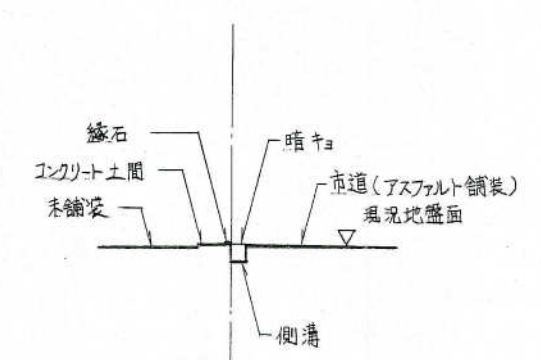
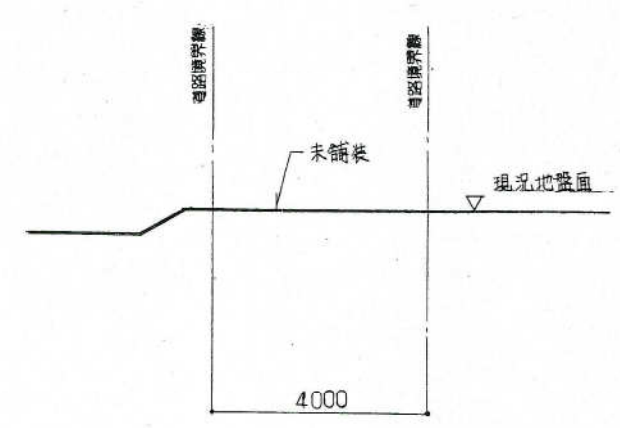
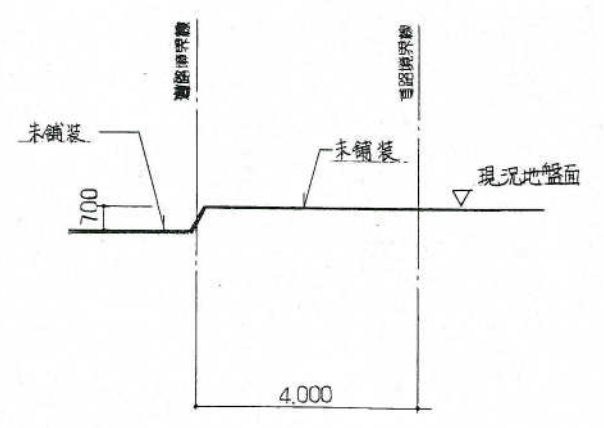

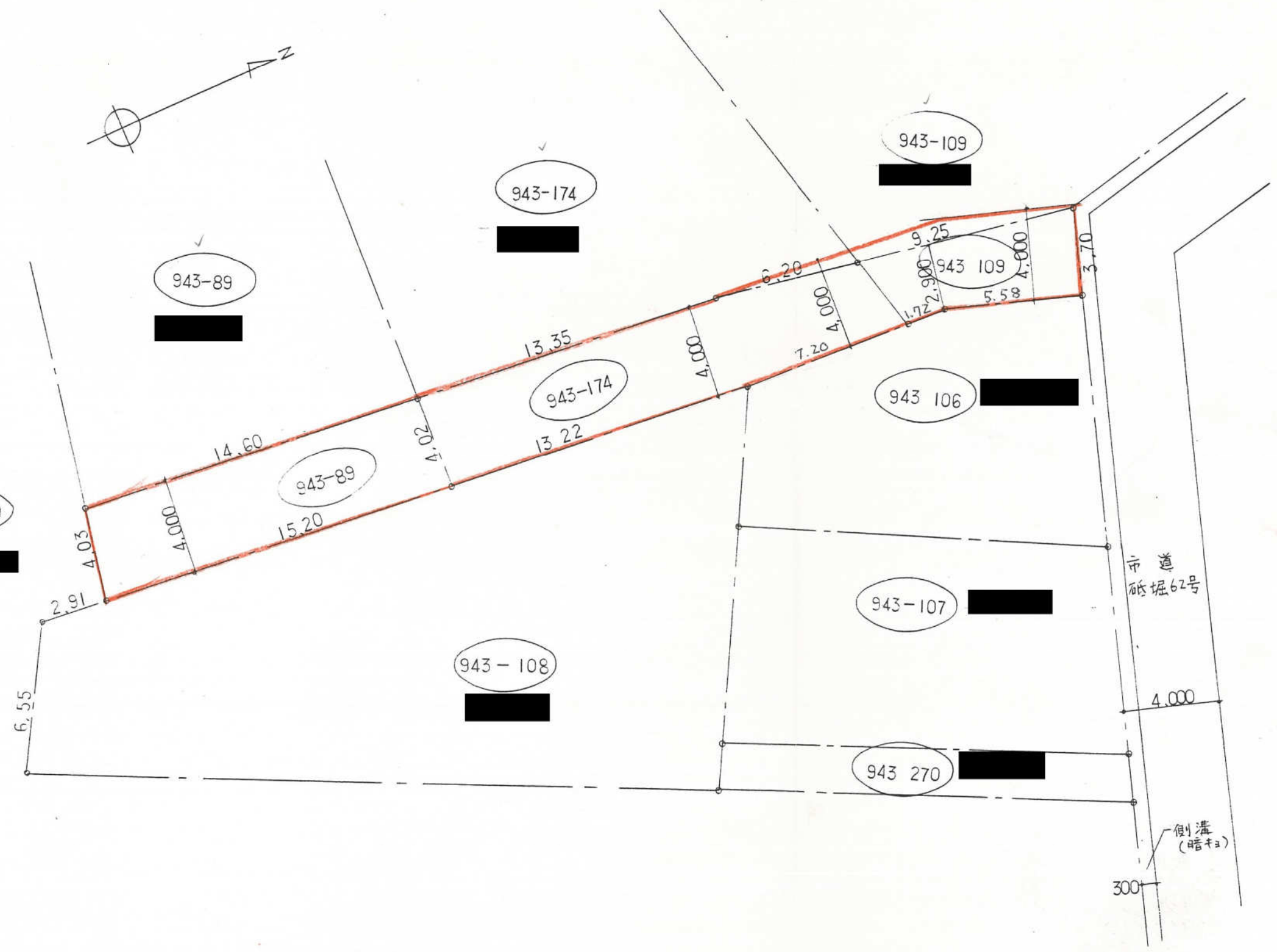

敷地配置図 1:200

凡例
 ———— は現況を示す
 ———— は協定後を示す

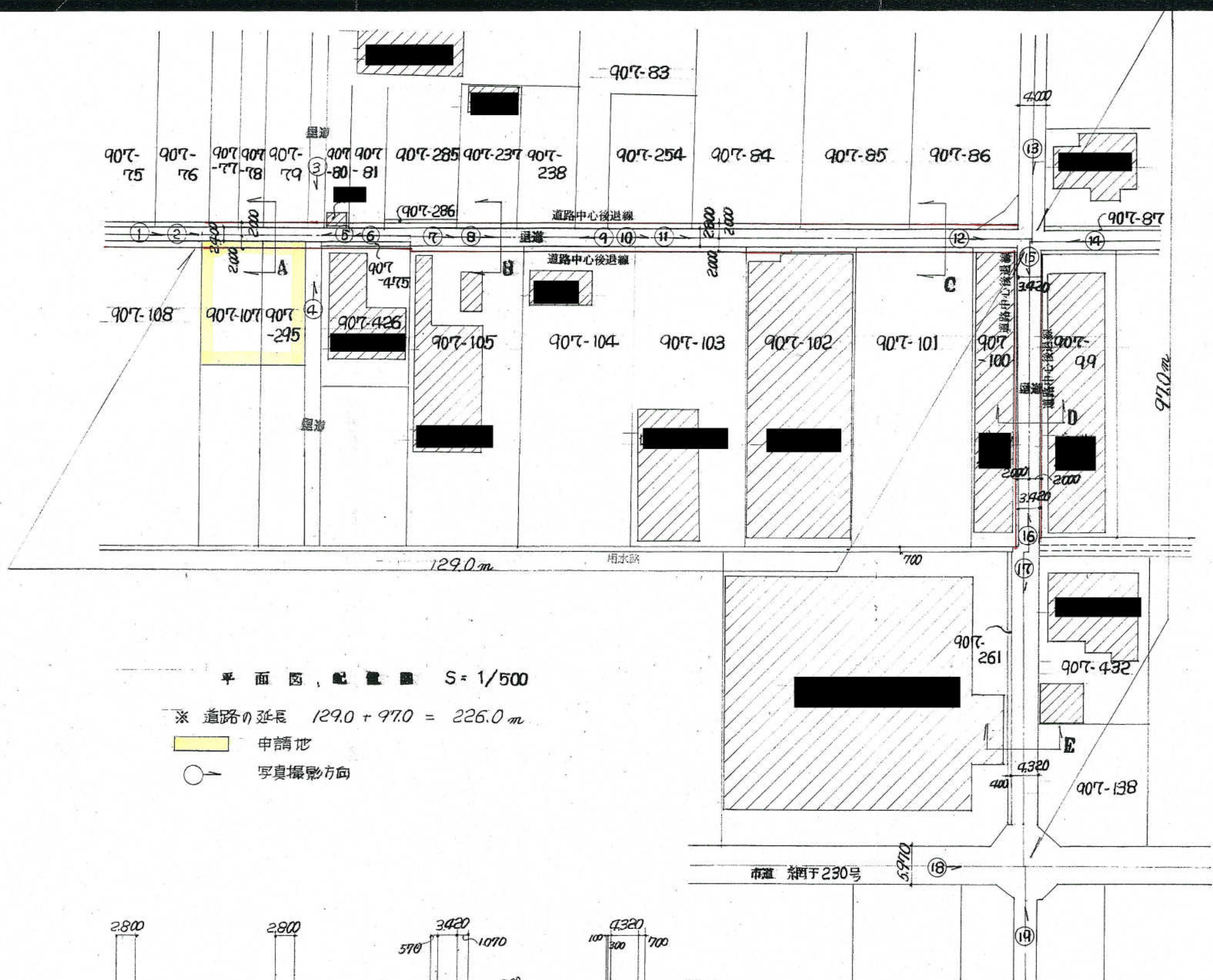

平面图、配電圖 S = 1/500

※ 道路の延長 129.0 + 97.0 = 226.0 m

- 申請地
- 写真撮影方向

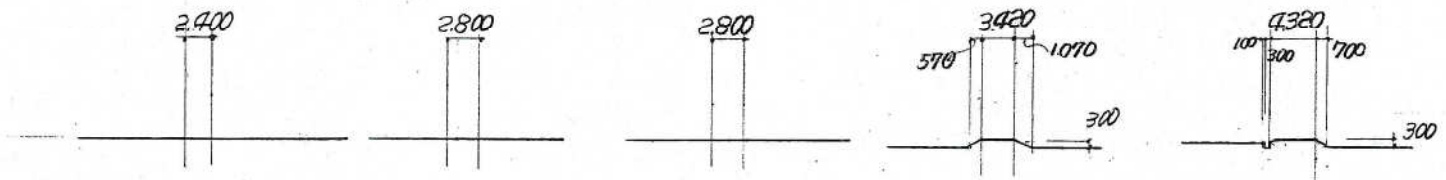

A 断面図 B 断面図 C 断面図 D 断面図 E 断面図 S = 1/500

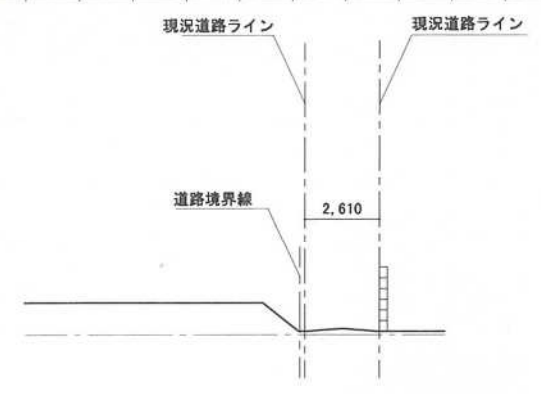

A 断面図

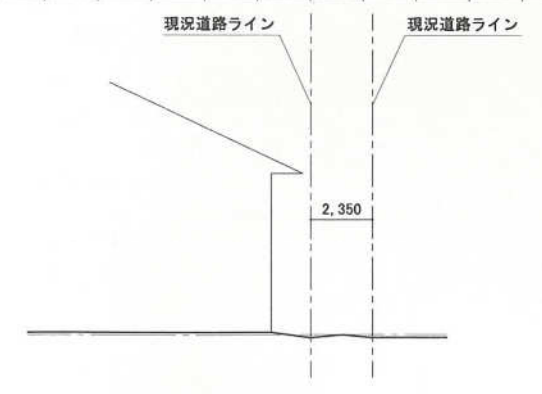

B 断面図

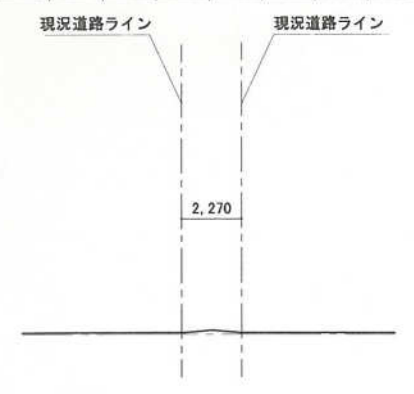

C 断面図

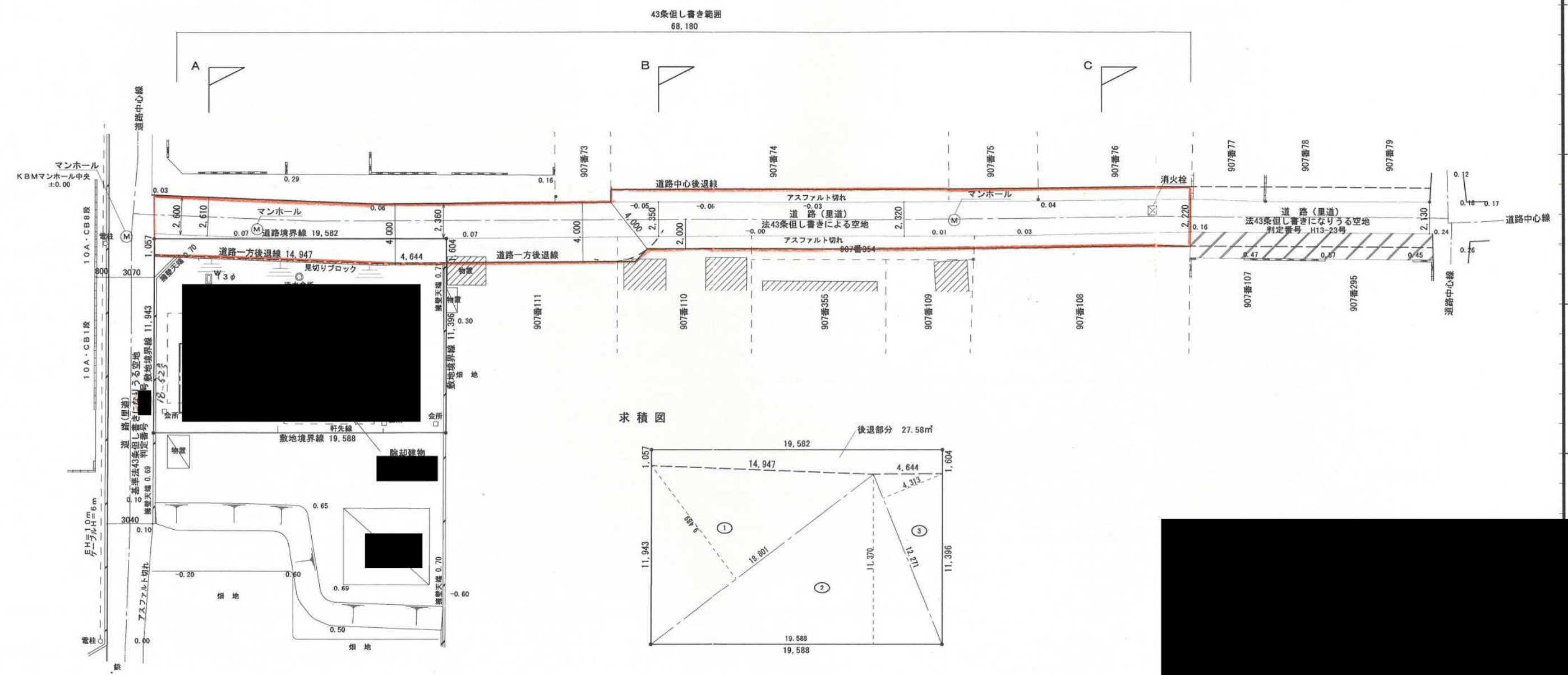

求積図

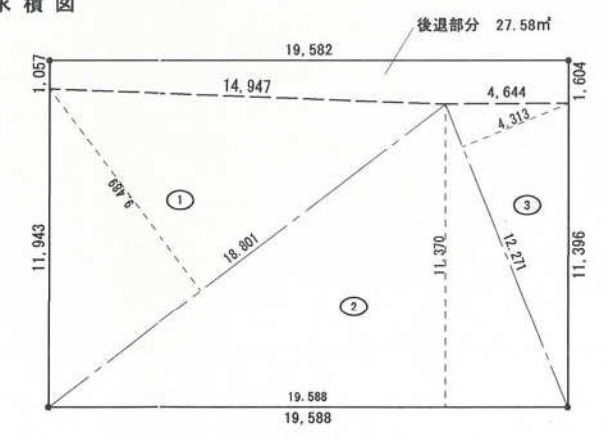

求積表

番号	底辺	高さ	倍面積	面積
1	18.801	9.489	178.402689	89.2013445
2	19.588	11.370	222.715560	111.3577800
3	12.271	4.313	52.924823	26.4624115
合計				227.0215360
敷地面積				227.02 m ²

*敷地の区画・地番界については、公園、地積測量図を基にした仮定ラインですので正確ではありません。

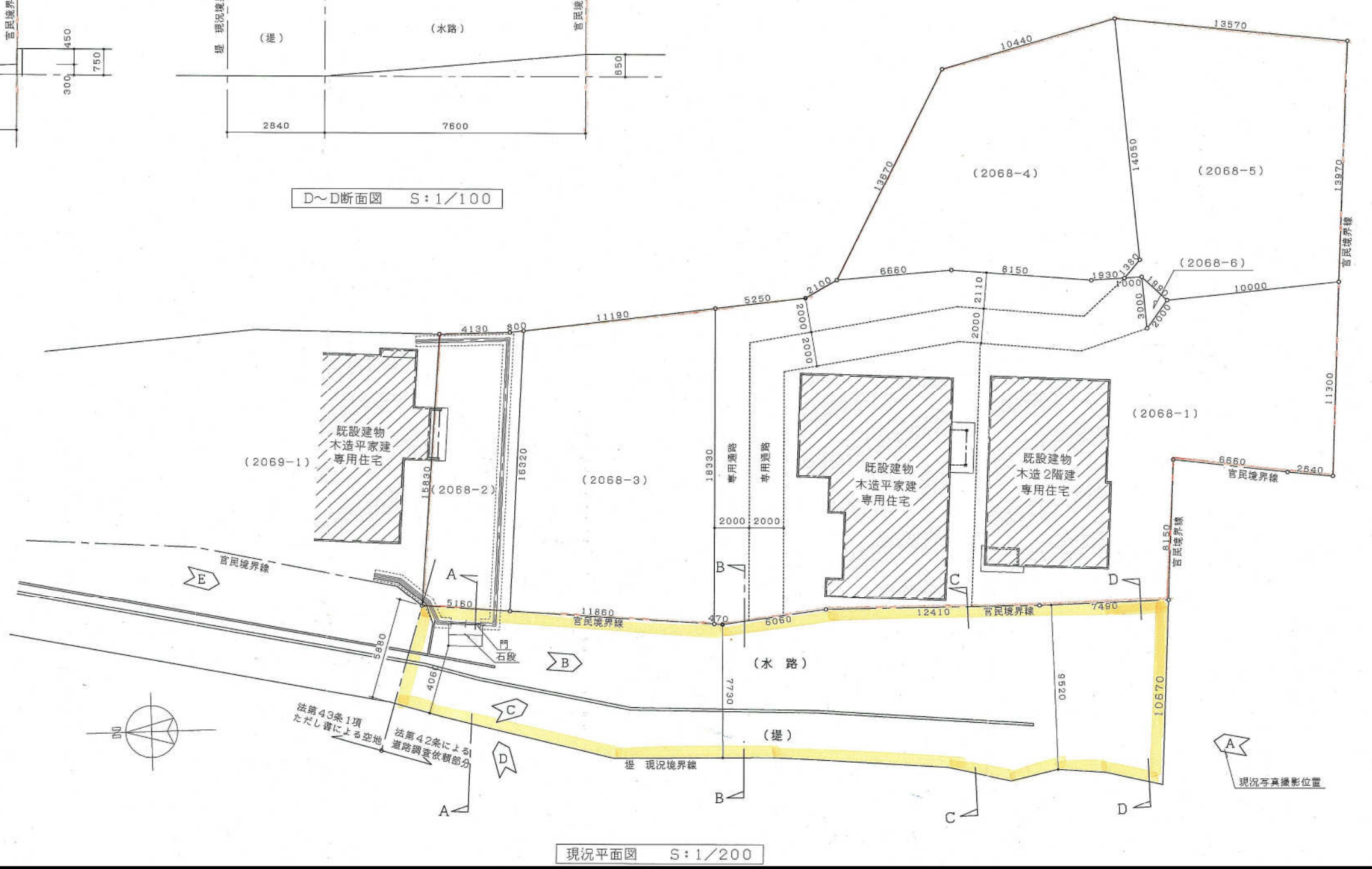
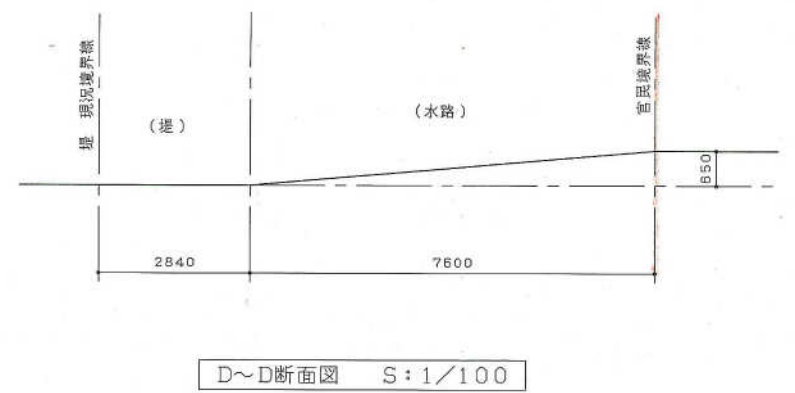
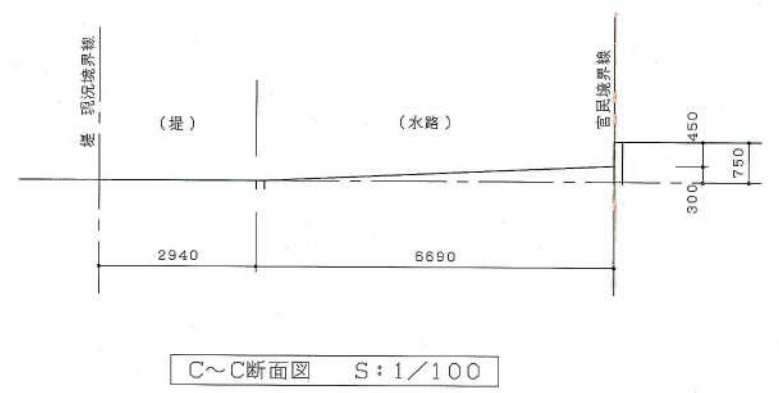
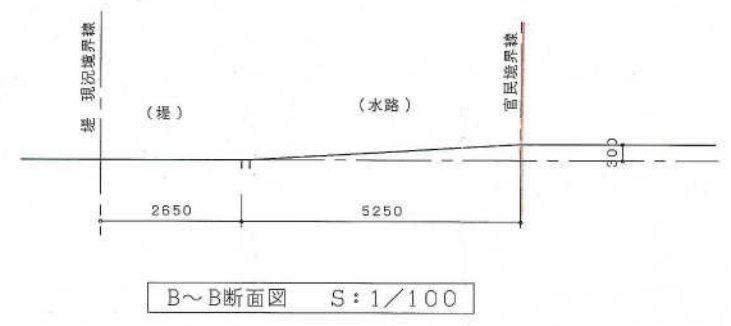
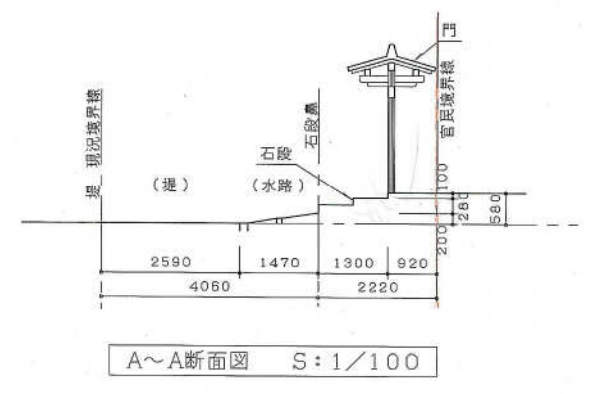

法第43条1項
ただし書による空地

法第42条による
道路調査依頼部分

現況写真撮影位置

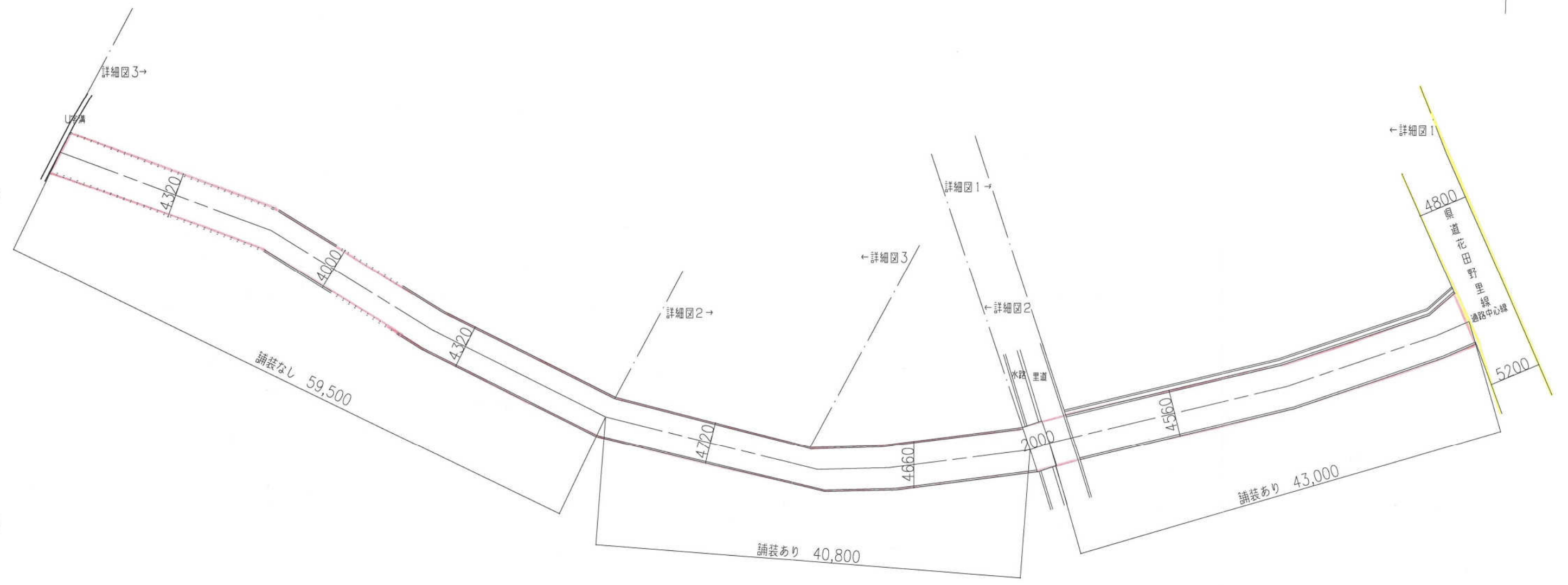

昭和46年頃、土地を分筆して道路をつくった際に橋を架けた

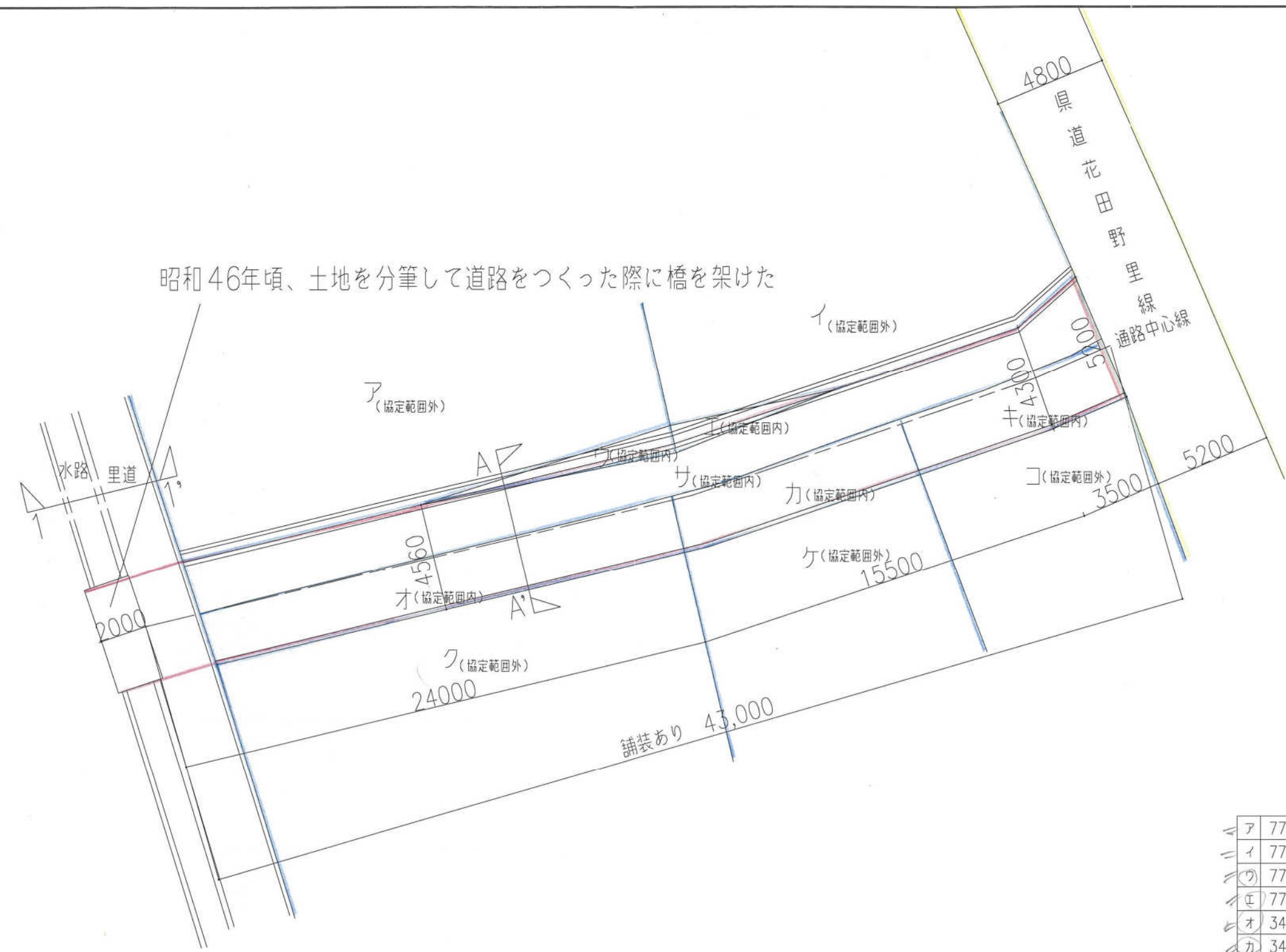

協定範囲... —
 地番界... —

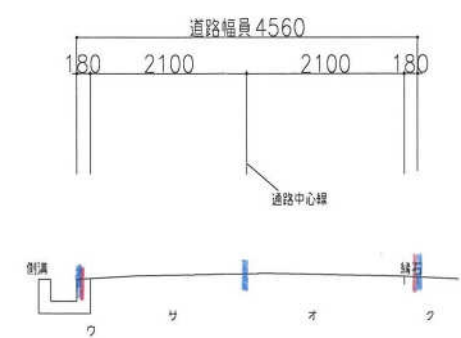

A-A'断面図 2:1

ア	778-1	協定範囲外
イ	778-5	協定範囲外
ウ	778-9	協定範囲内
エ	778-8	協定範囲内
オ	346-2	協定範囲内
カ	345-8	協定範囲内
キ	345-6	協定範囲内
ク	346-1	協定範囲外
ケ	345-7	協定範囲外
コ	345-3	協定範囲外
サ	里道	協定範囲内

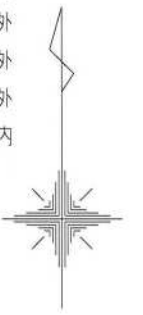

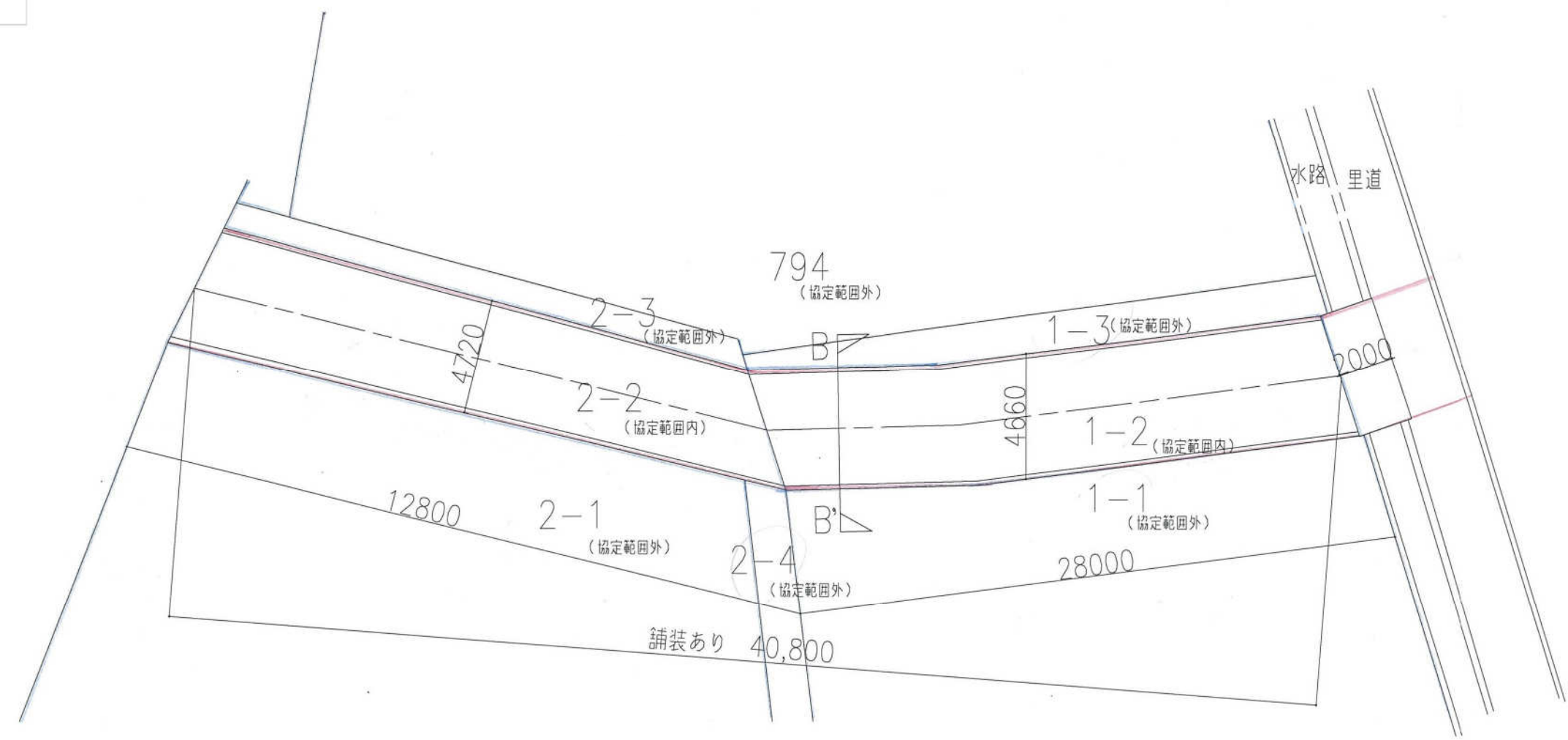

協定範囲... ——
 地番界... ——

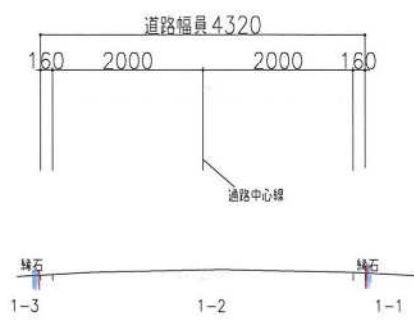

B-B'断面図 2:1

2-1	協定範囲外
2-2	協定範囲内
2-3	協定範囲外
2-4	協定範囲外
1-1	協定範囲外
1-2	協定範囲内
1-3	協定範囲外
794	協定範囲外

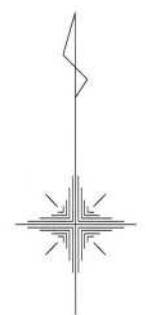

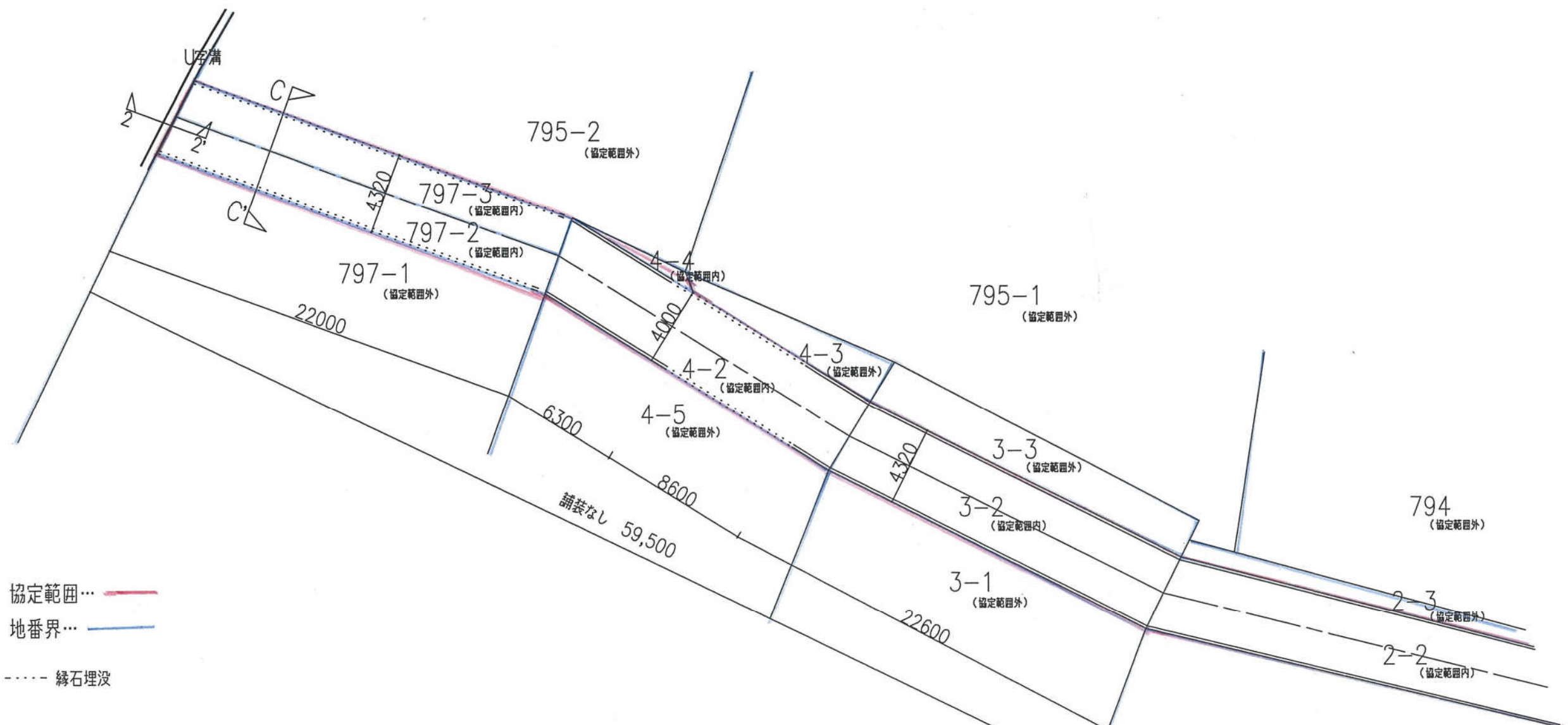

協定範囲... —
 地番界... —
 ----- 縁石埋没

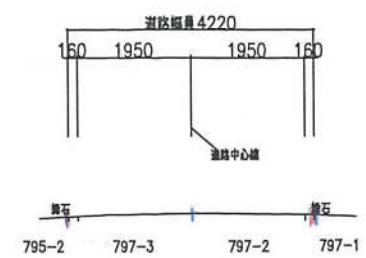

C-C断面図 2:1

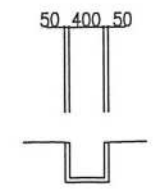

2-2断面図 3:1

2-1
(協定範囲外)

795-1	協定範囲外
795-2	協定範囲外
797-1	協定範囲外
797-2	協定範囲内
797-3	協定範囲内
4-2	協定範囲内
4-3	協定範囲外
4-4	協定範囲内
4-5	協定範囲外
3-1	協定範囲外
3-2	協定範囲内
3-3	協定範囲外
2-1	協定範囲外
2-2	協定範囲内
2-3	協定範囲外
794	協定範囲外

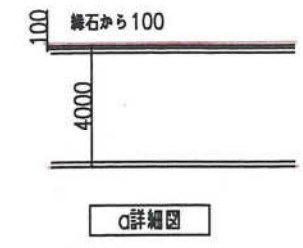
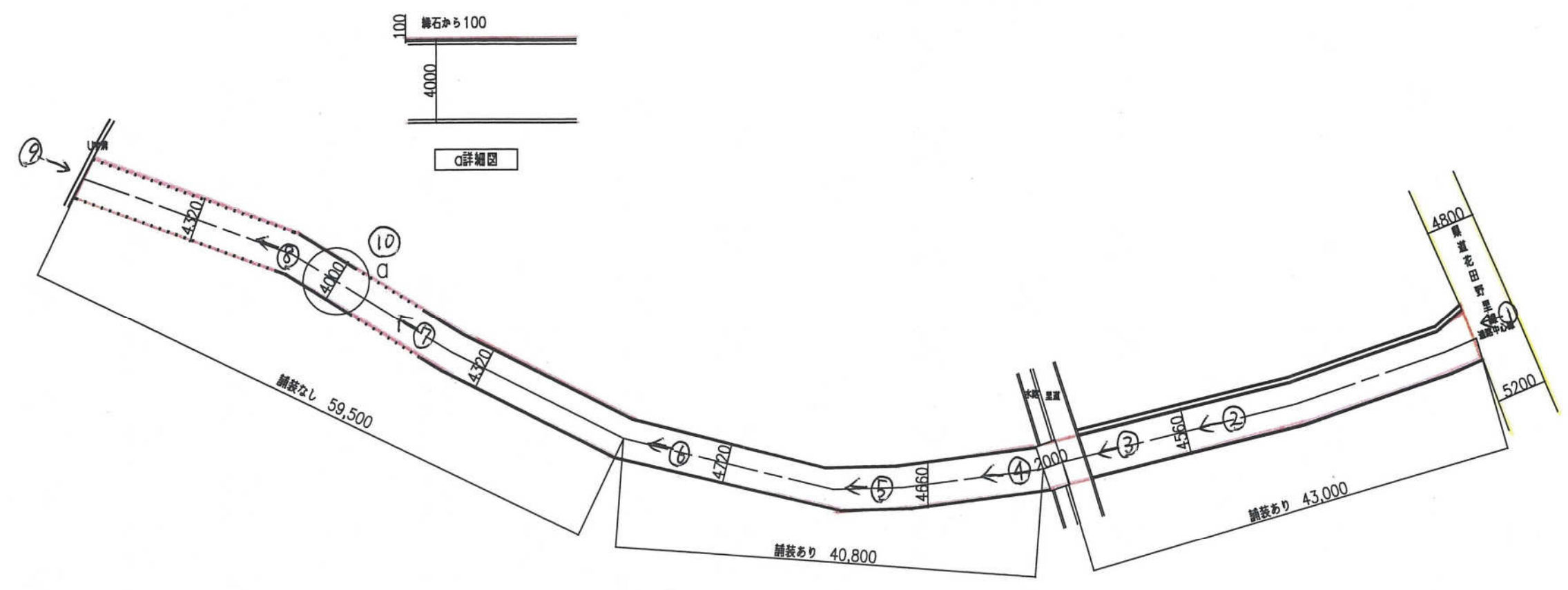

--- 協定範囲
--- 県道花田野里線

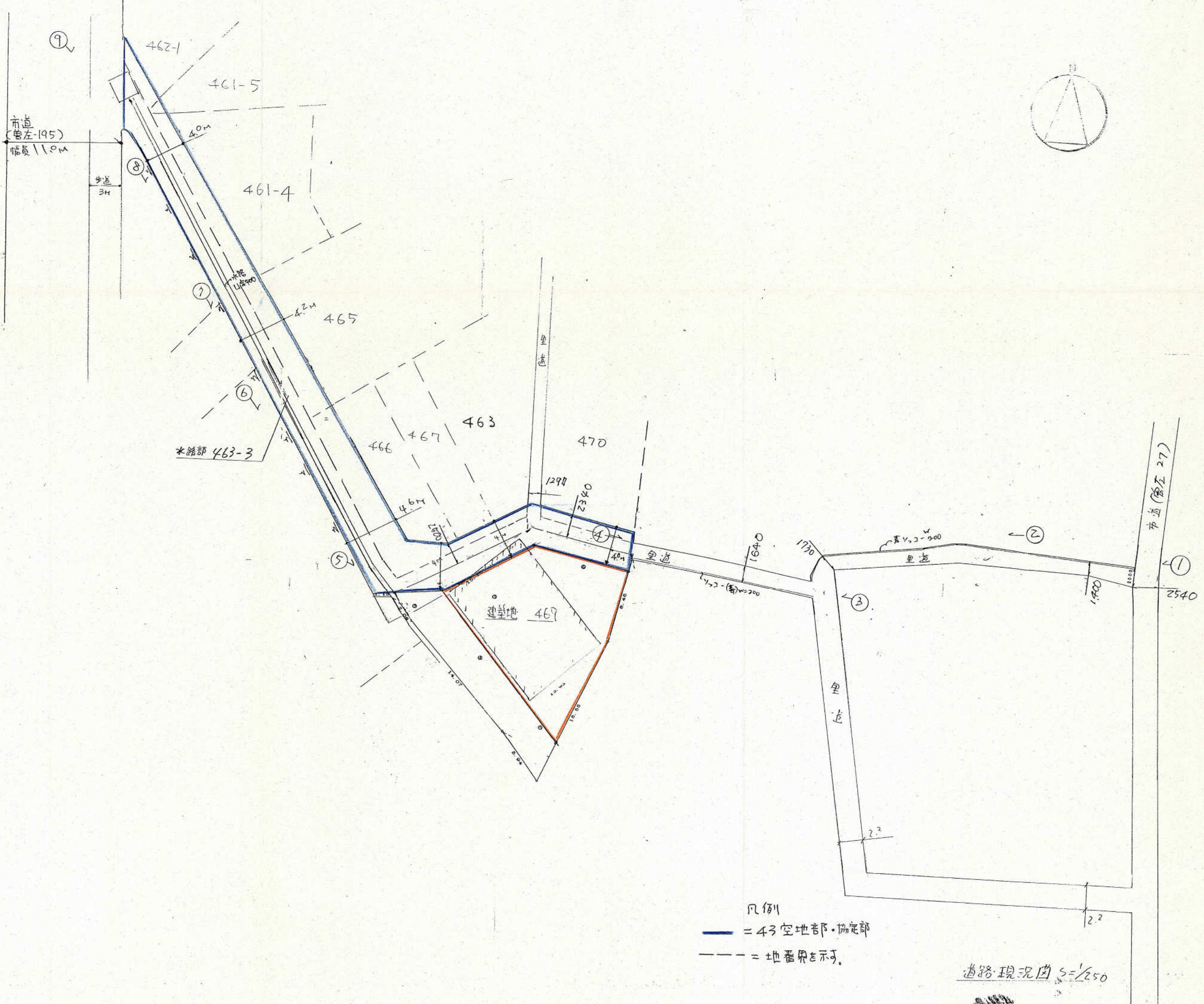

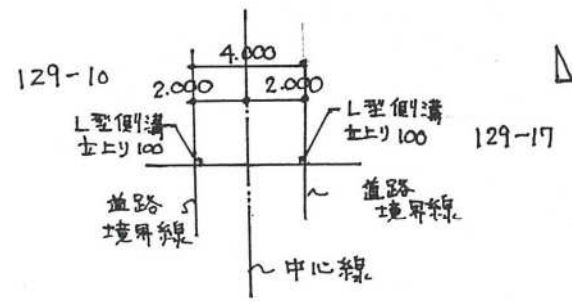
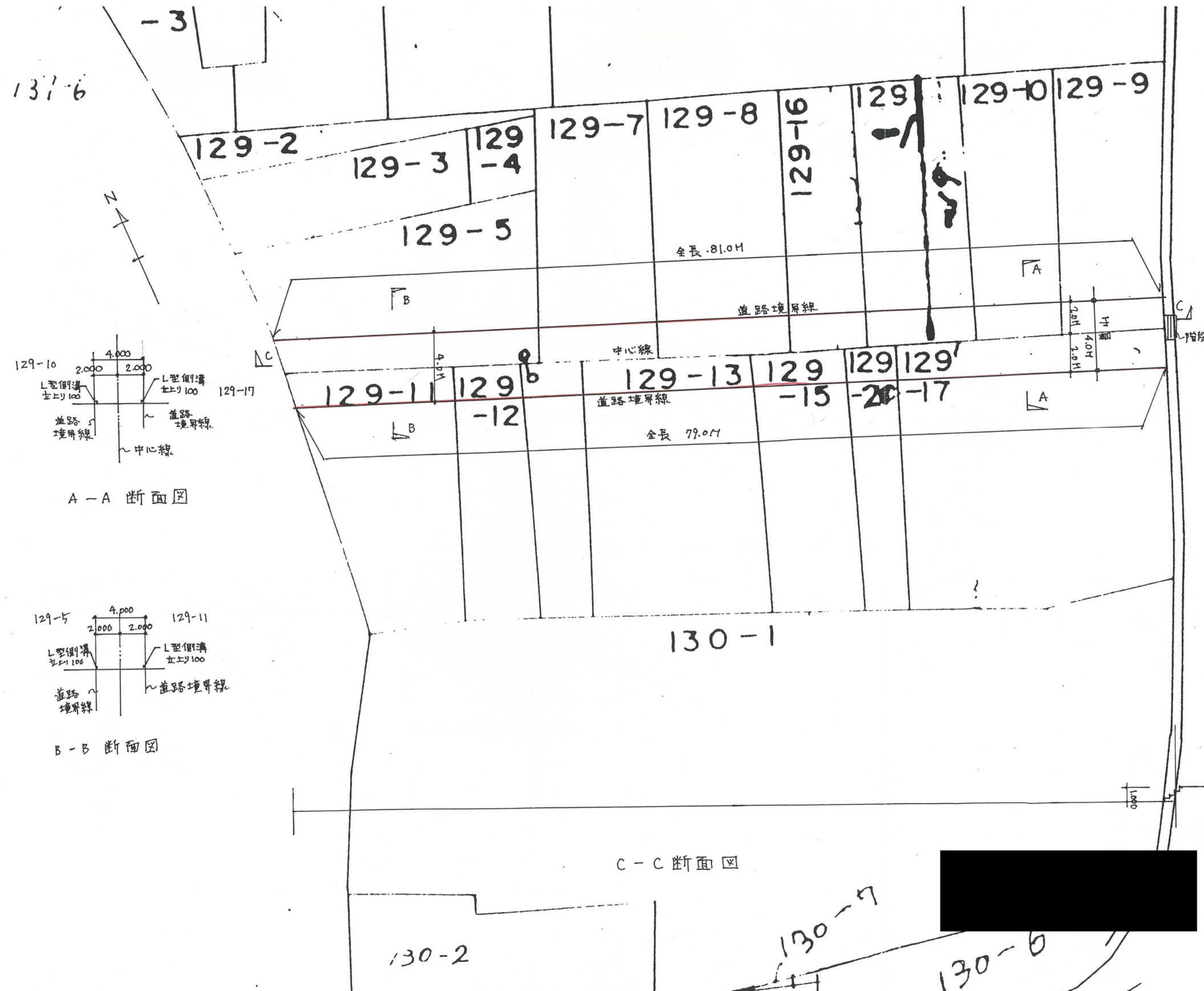

A-A 断面図

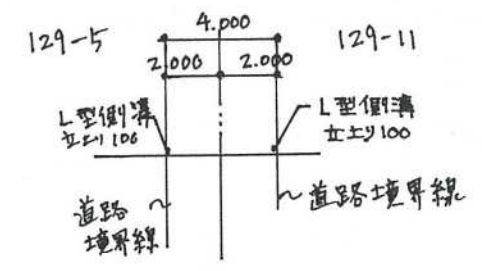

B-B 断面図

C-C 断面図



道路協定図

姫路市天満区野田 402番4

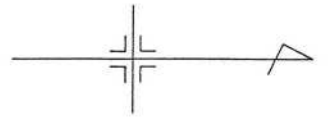

1:200

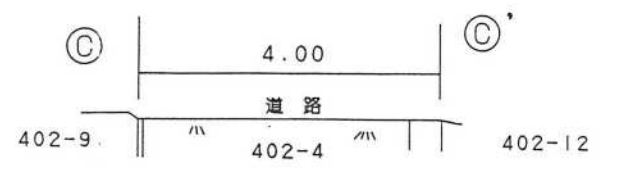
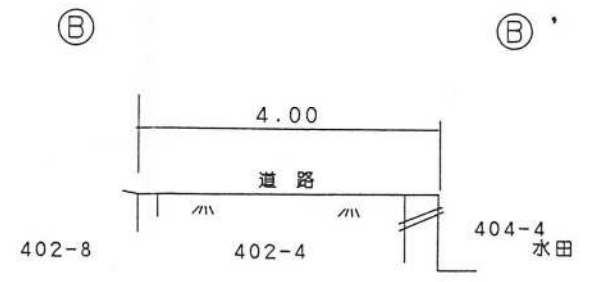
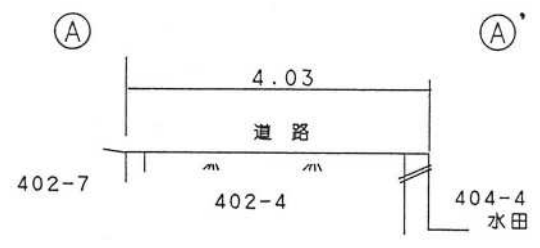
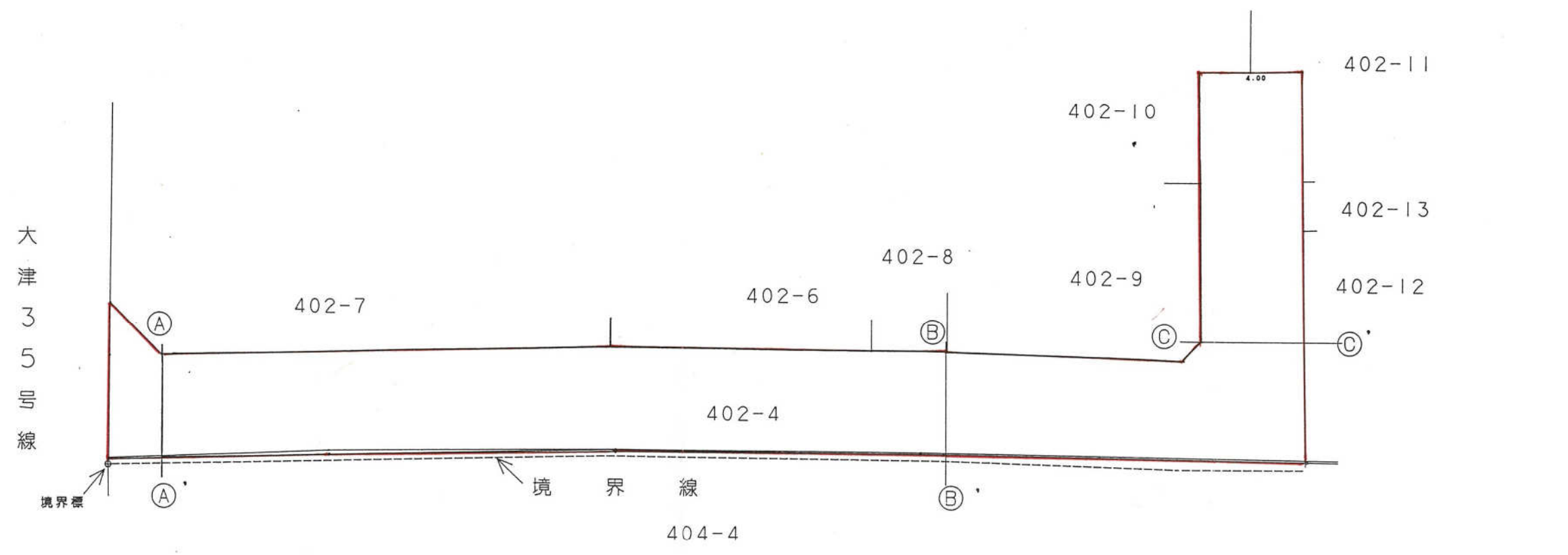



姫路市井ノ口寺ノ前

姫路市岡田字栗森

現況断面図
縮尺1/50

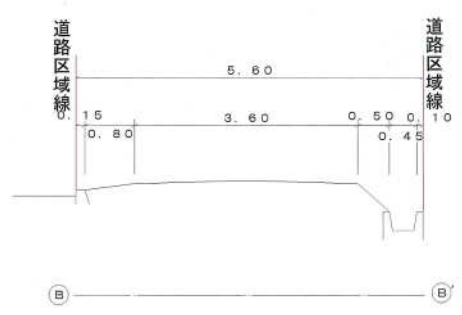
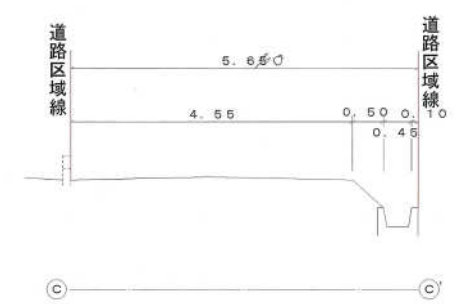
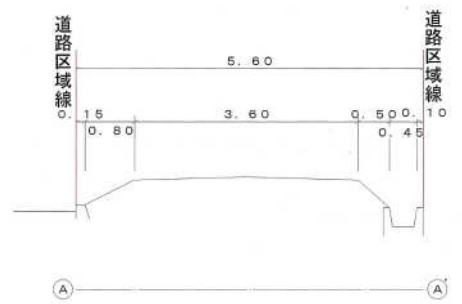
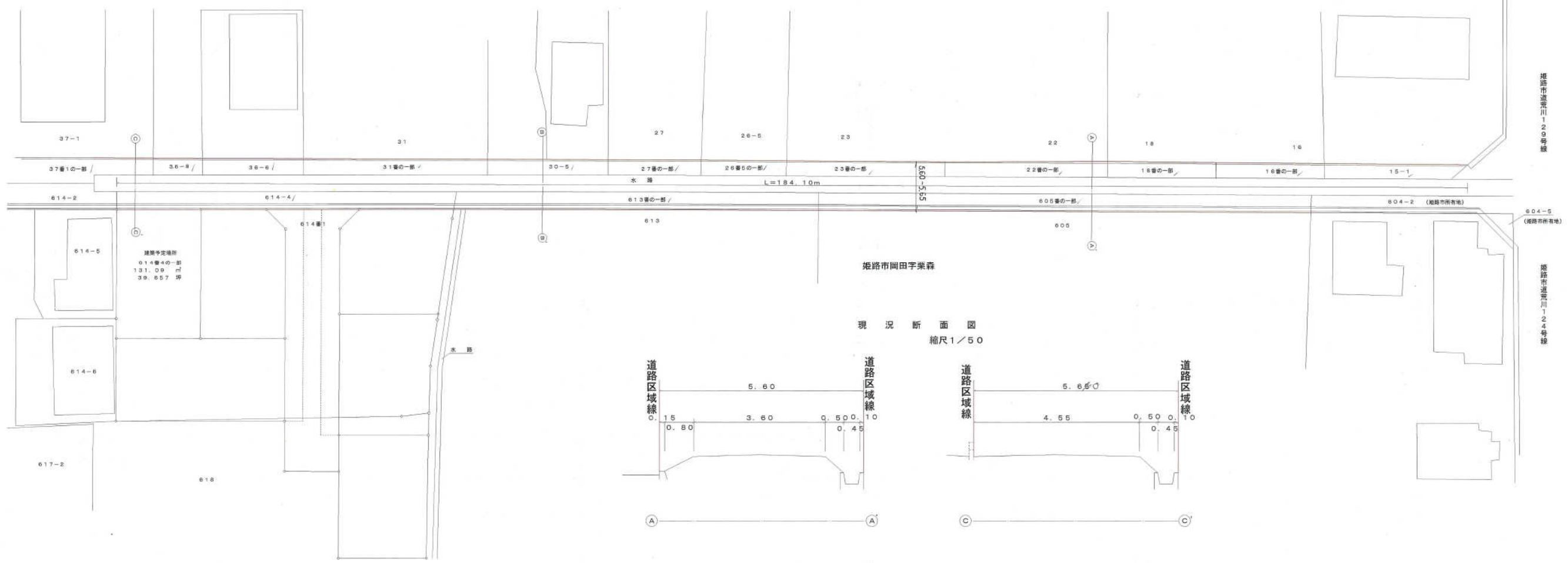

姫路市道元川129号線

姫路市道元川124号線



【土地所有者一覧】

地番	所有者	地番	所有者
529-2	建設省	529-10	建設省
529-3	建設省	529-12	様
529-4	建設省		
529-5	様		
529-9	様	530-5	様
	様	530-6	様
	様	530-8	様

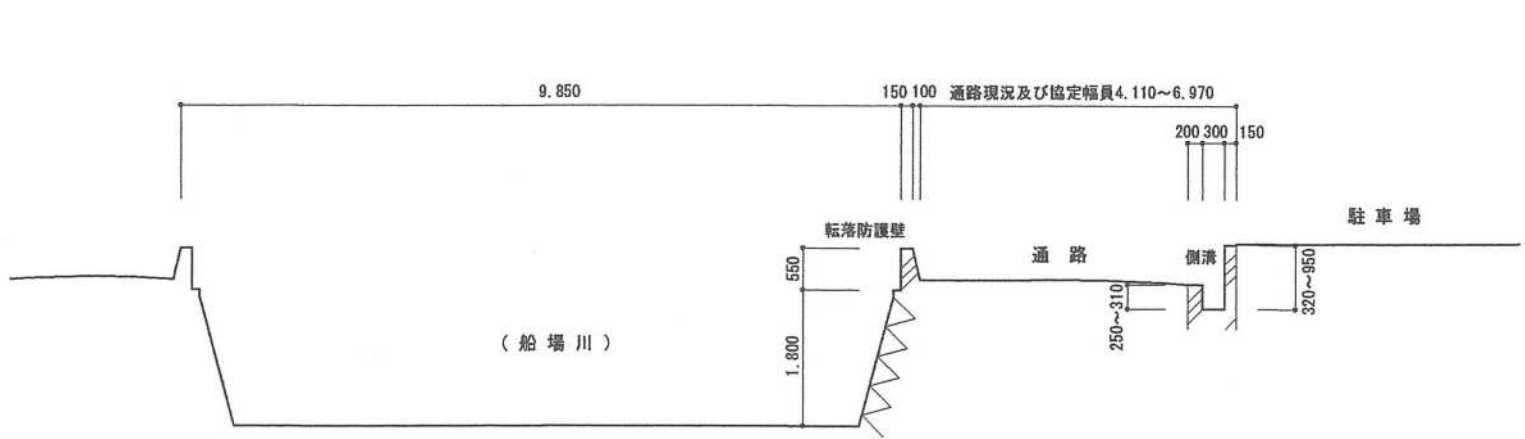
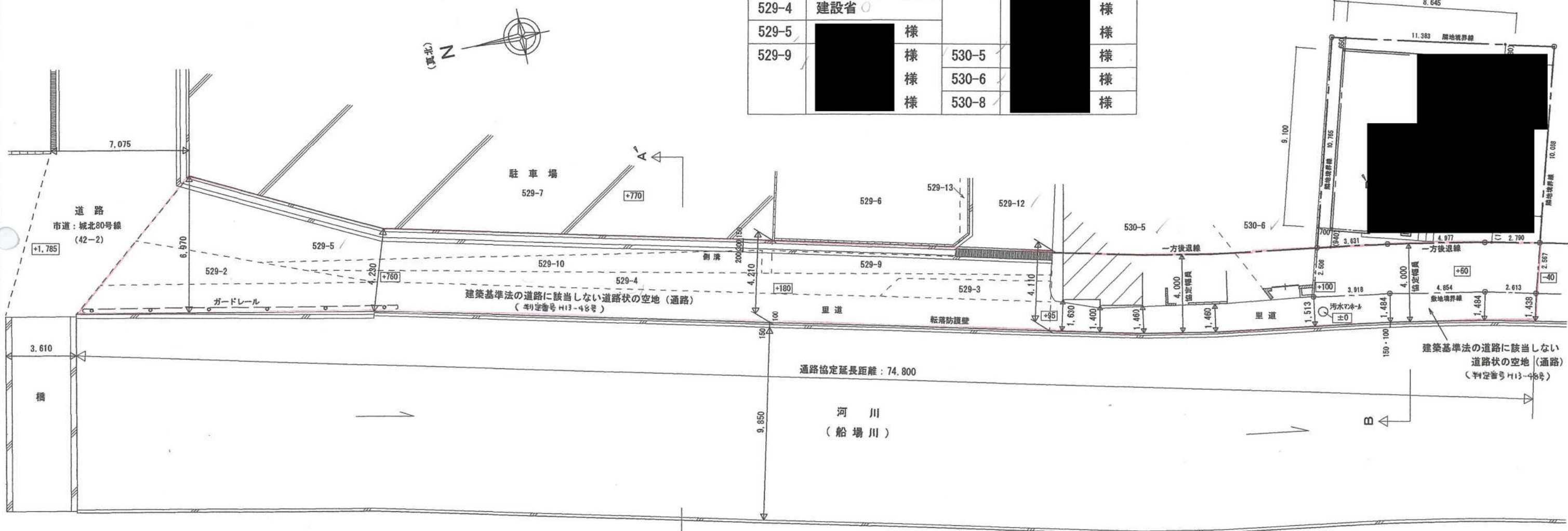

A ~ A' 断面図 S=1/100

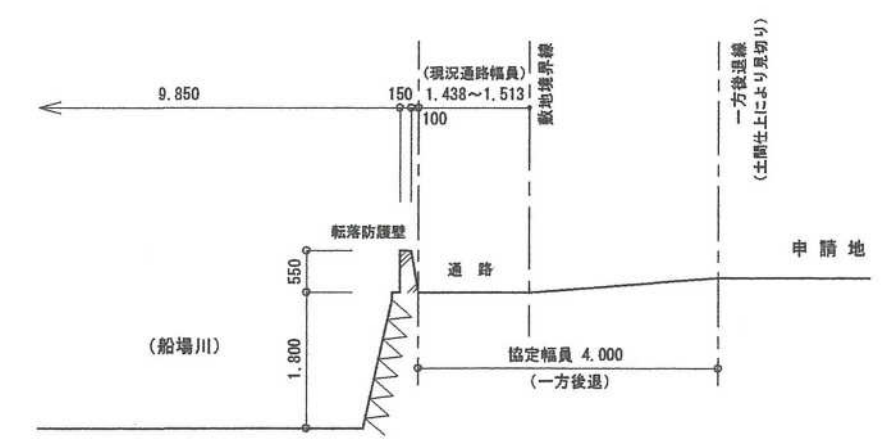

B ~ B' 断面図 S=1/100

H13-054号

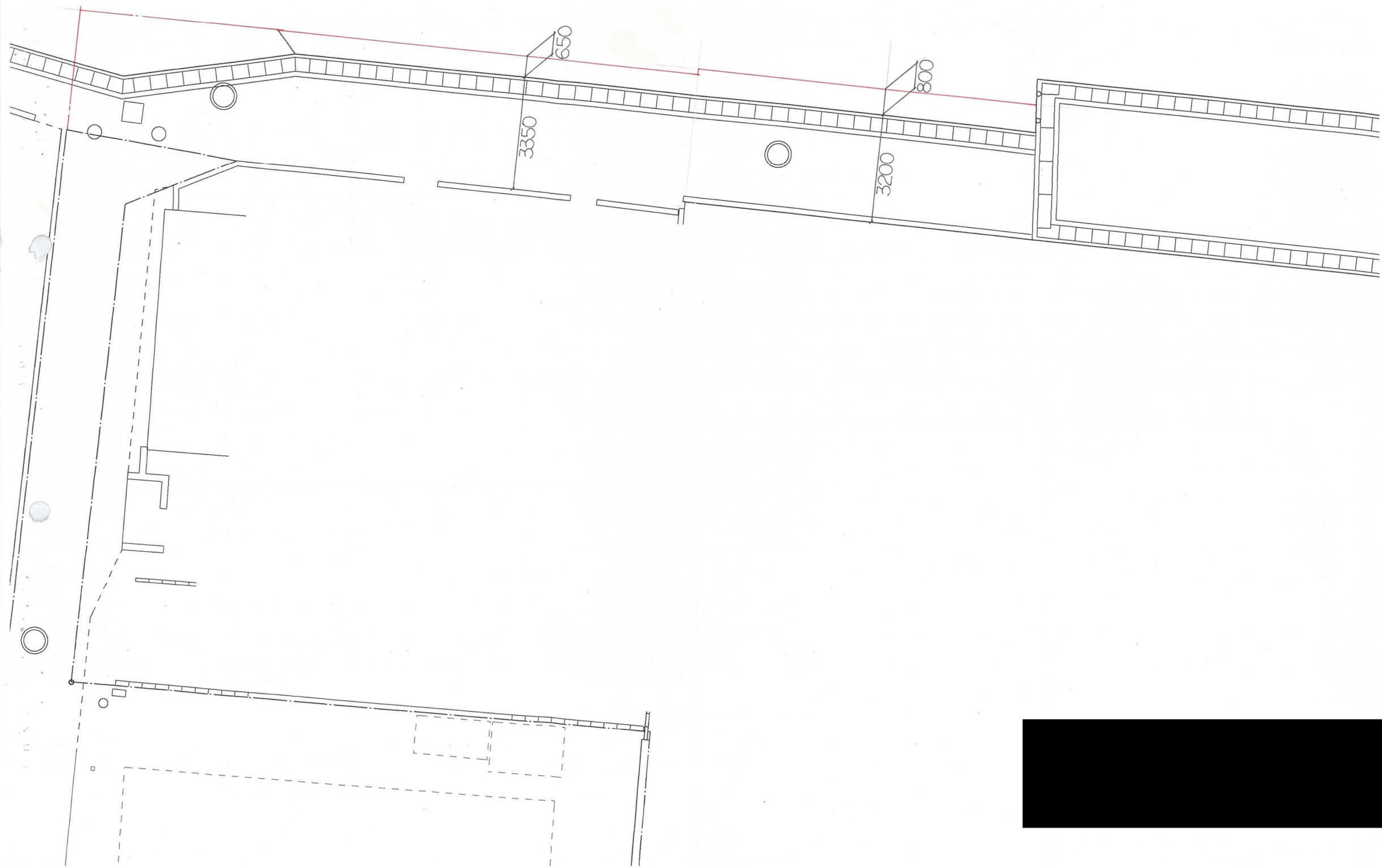

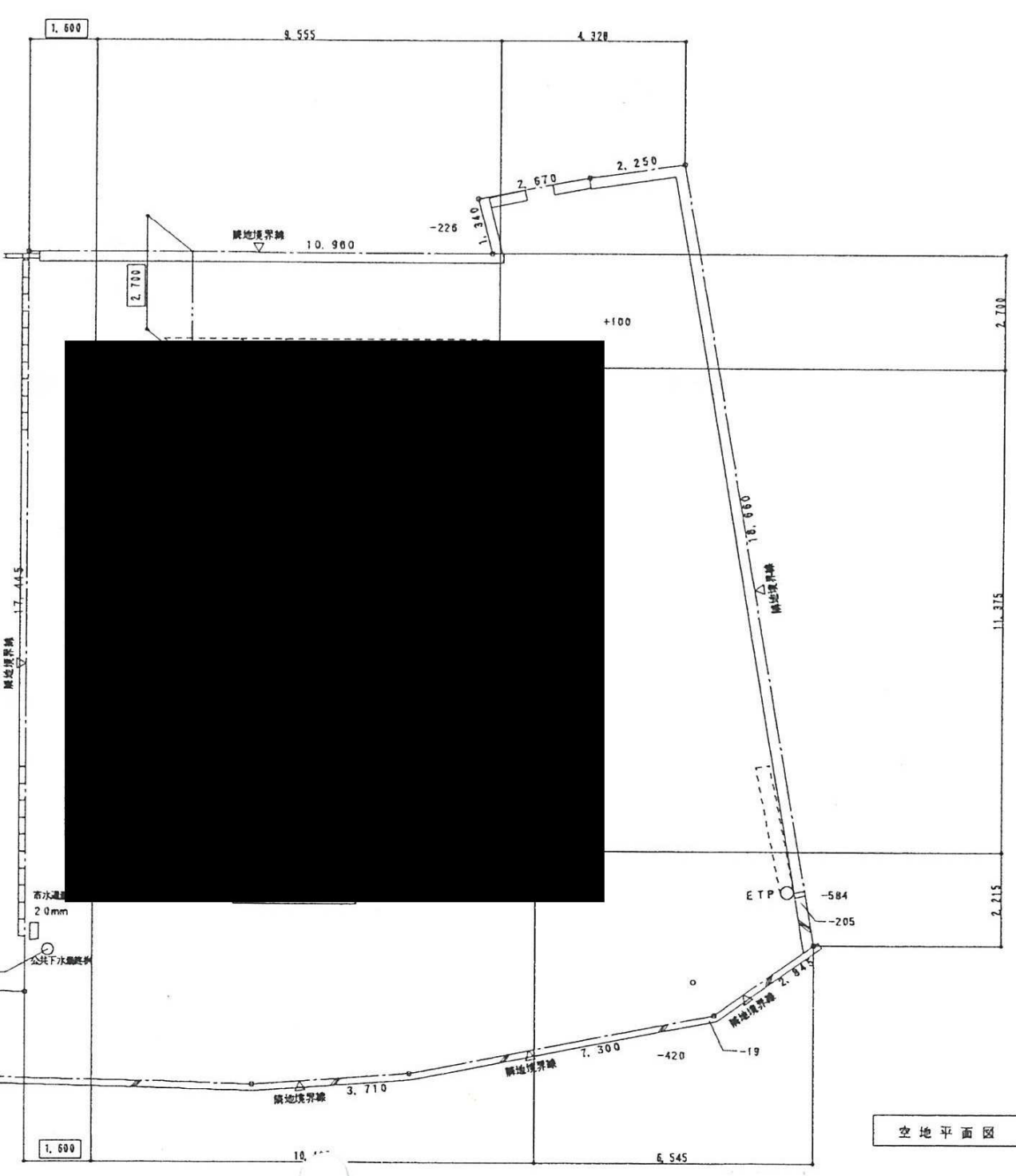
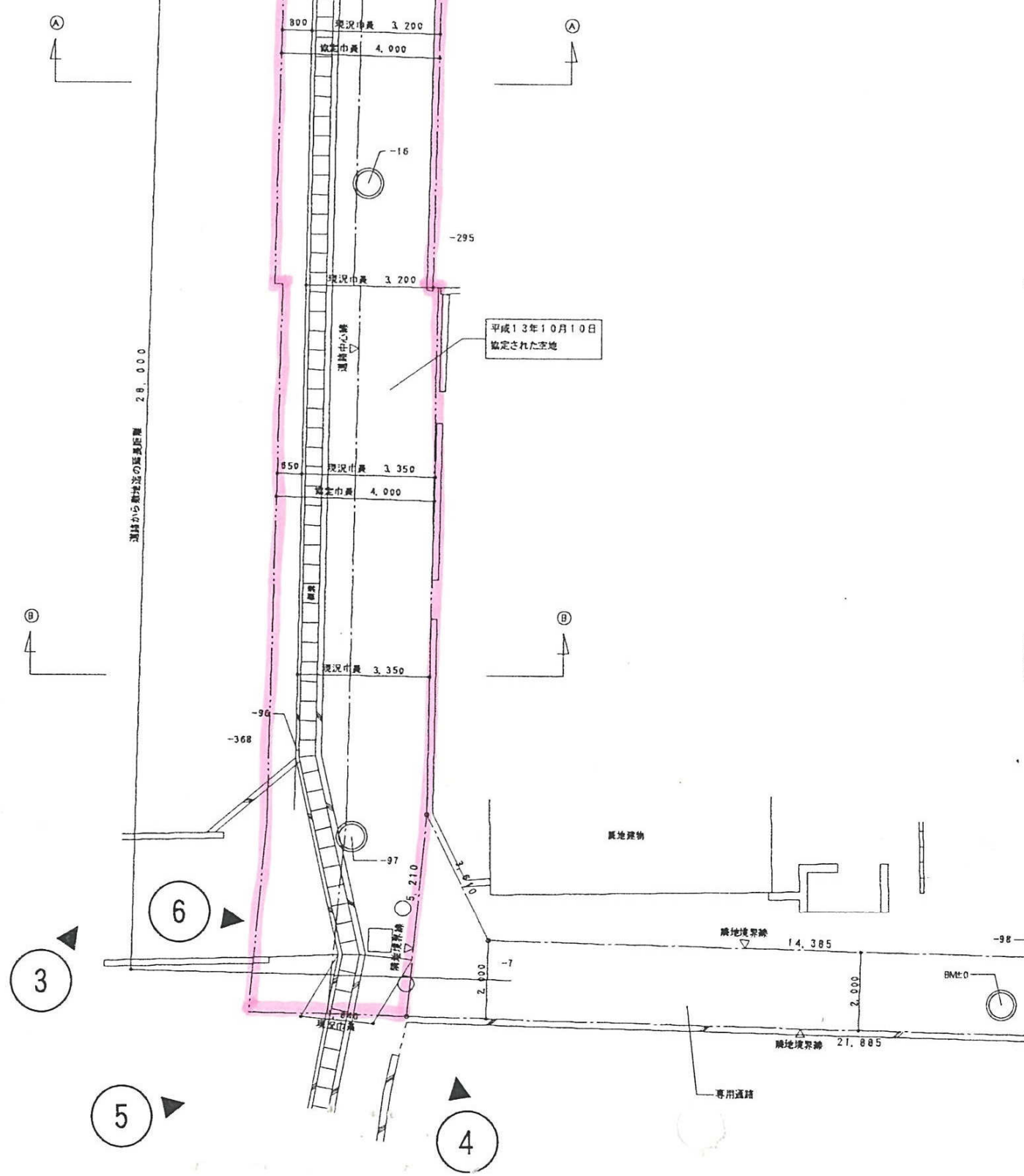
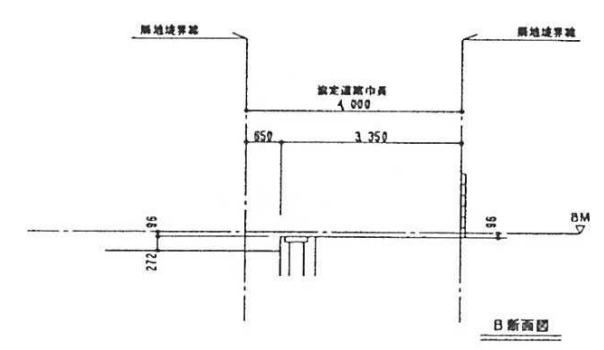
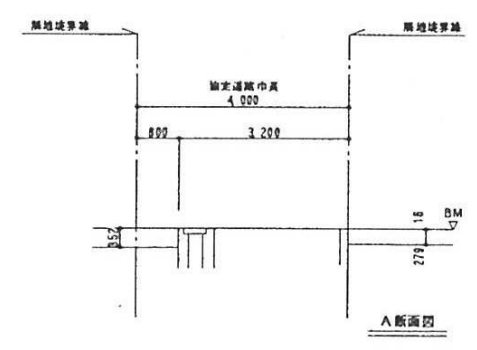
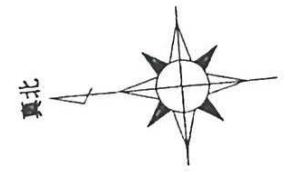
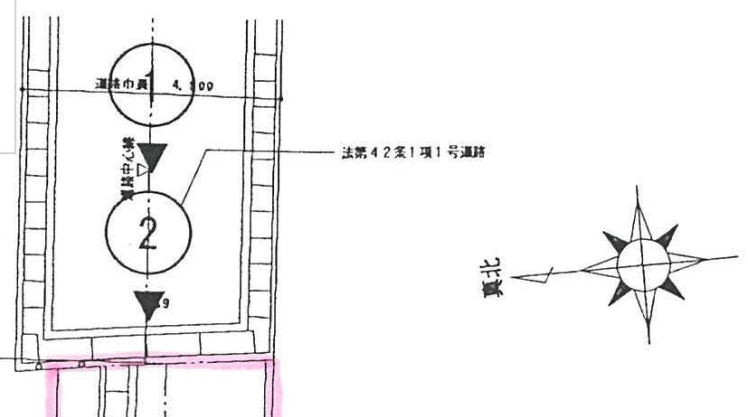

空地平面図 5=1:100

H13-054号

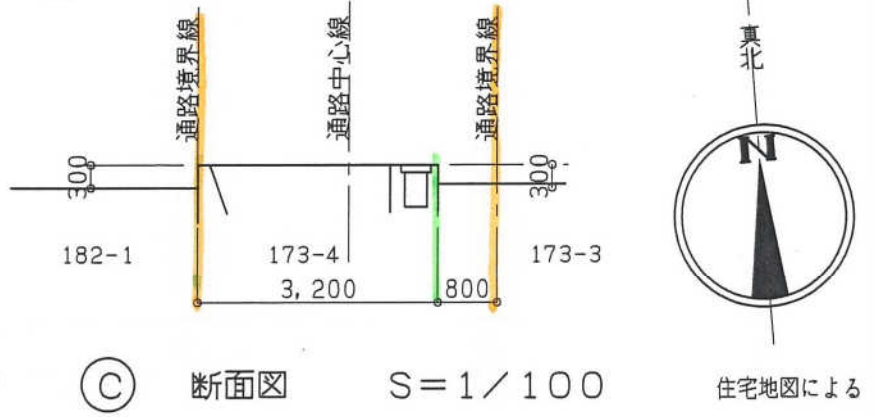
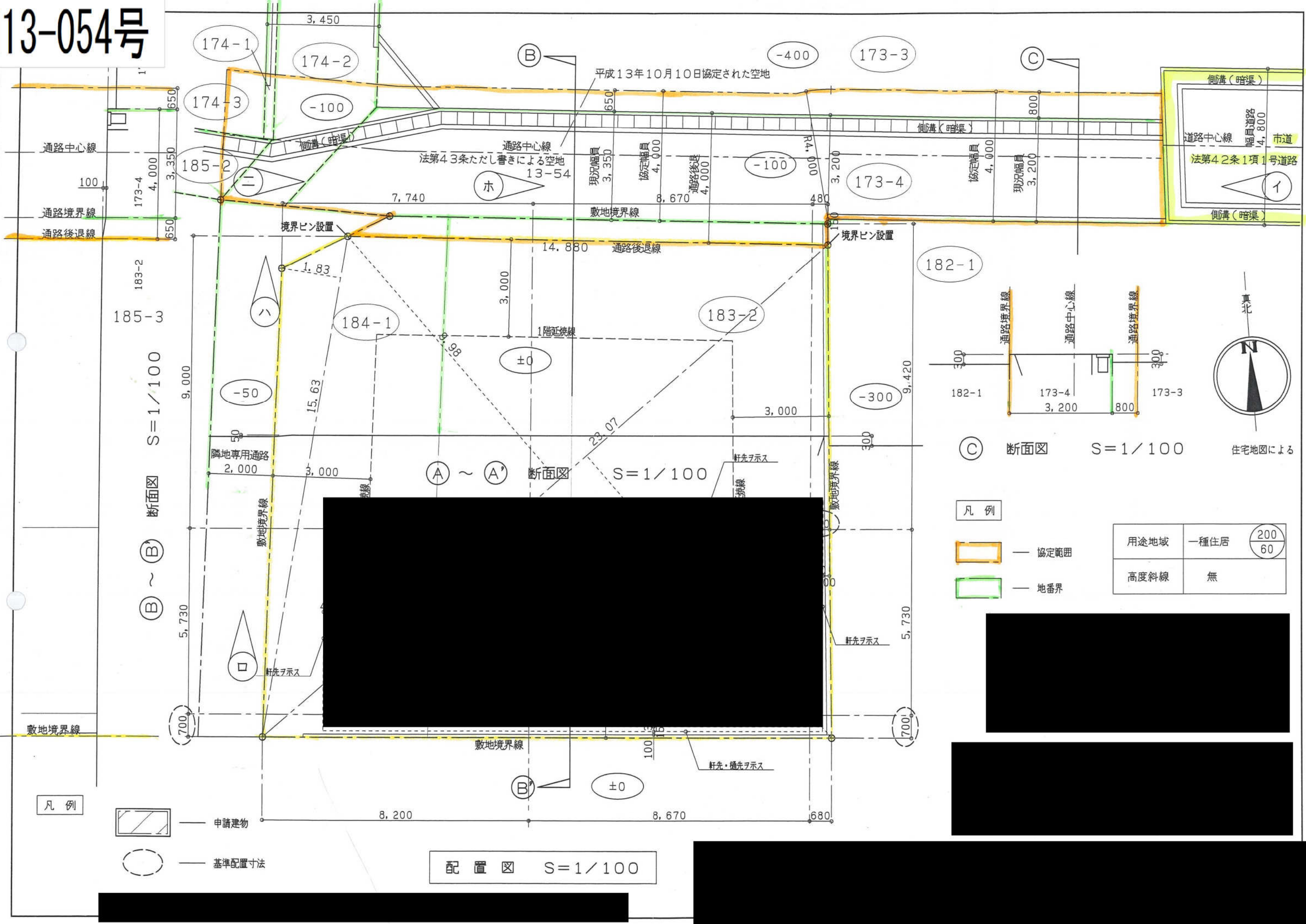

凡例

- 協定範囲
- 地番界

用途地域	一種住居	200 60
高度斜線	無	

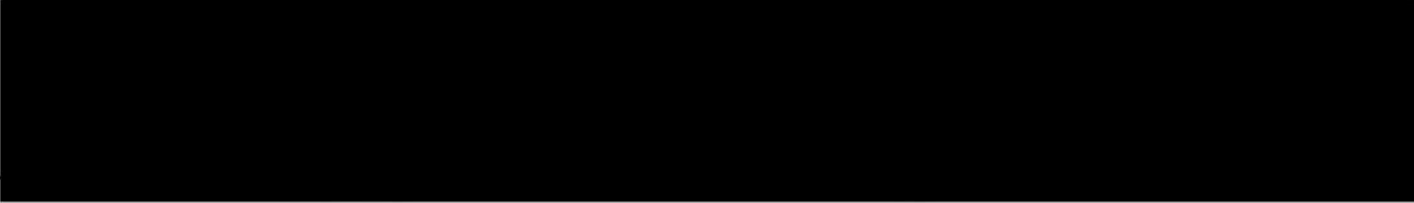

道路計画図

姫路市飾磨区加茂東743番10 他

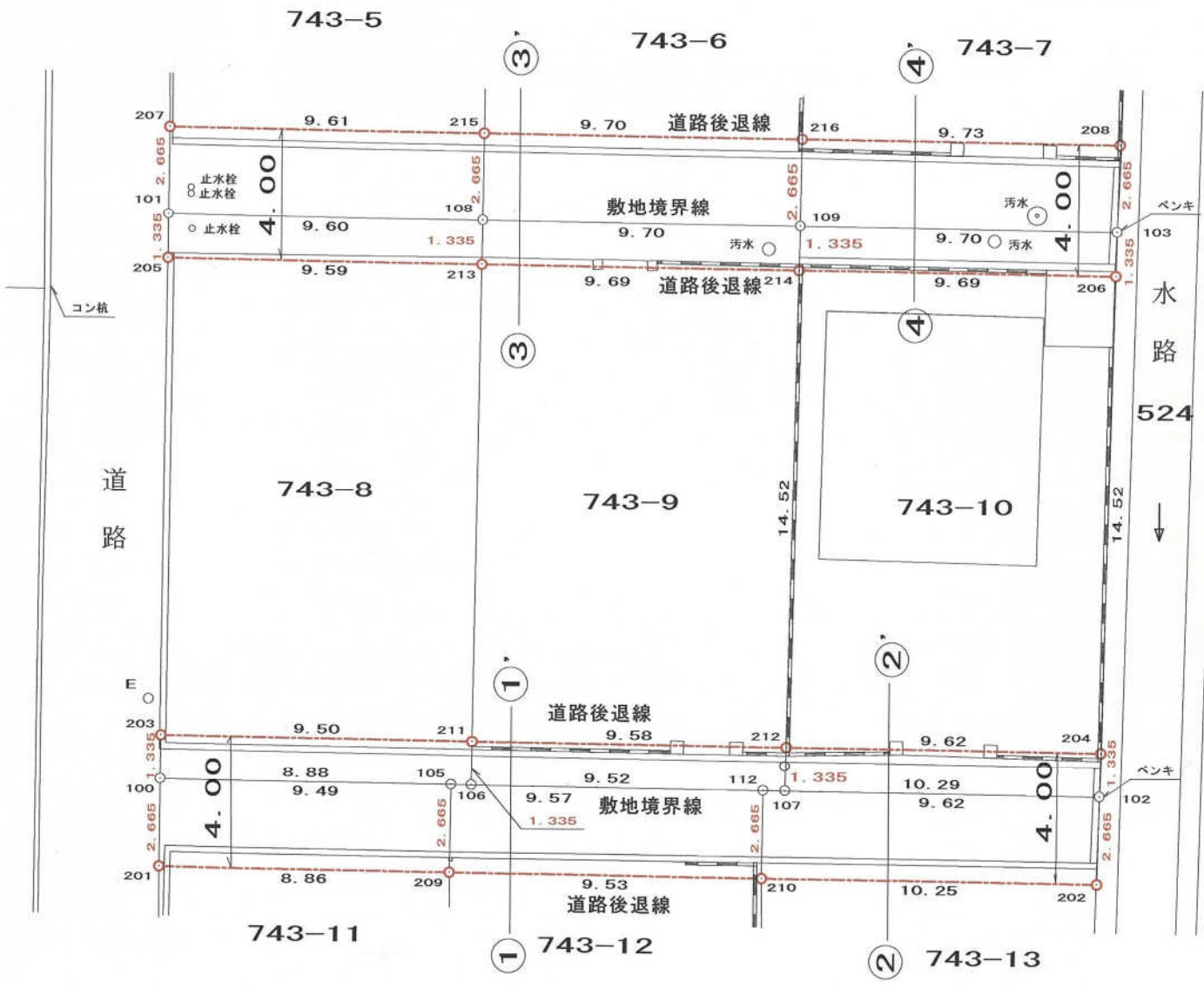

断面図 S=1:50

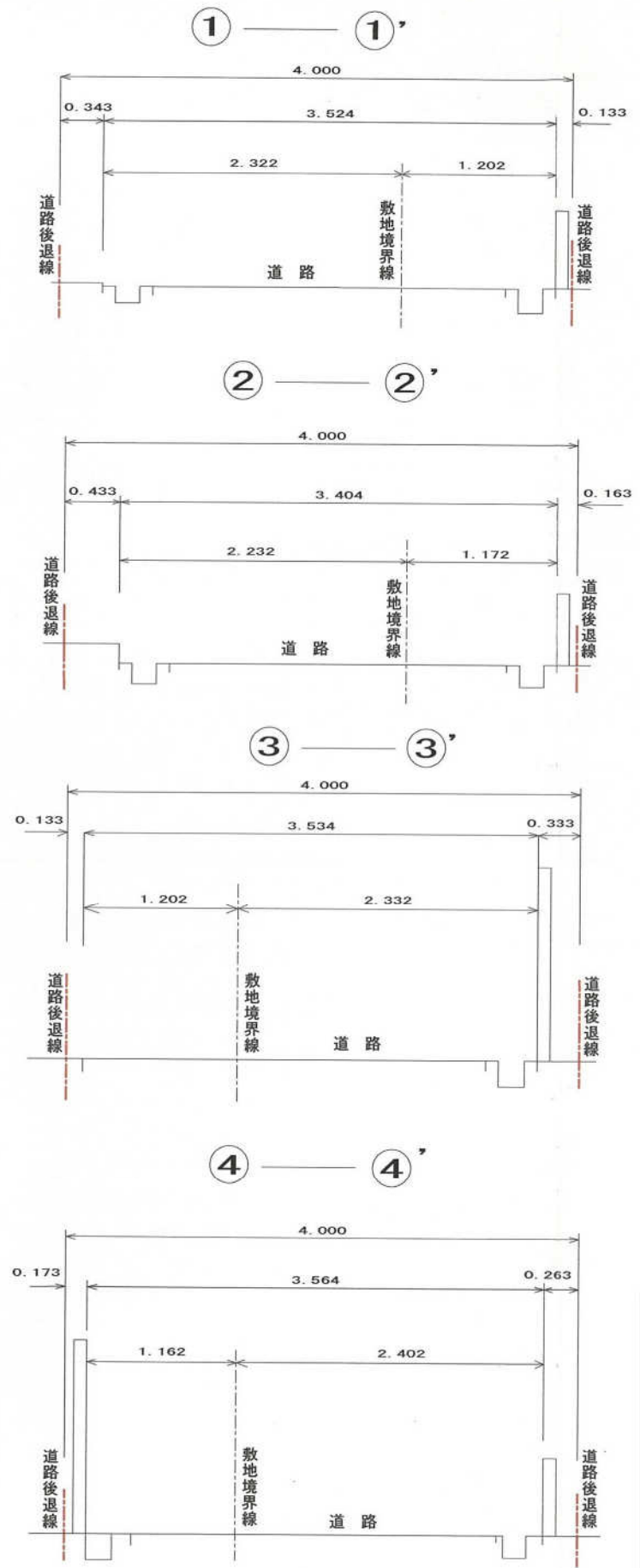

本図は境界について、
 民々境界協定及び官民境界協定の、
 現地立会いは、していませんので、
 辺長、面積の変更はあります。

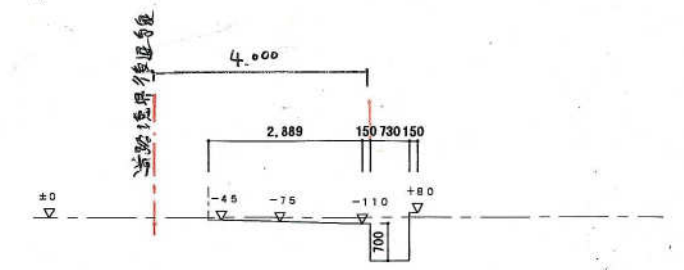
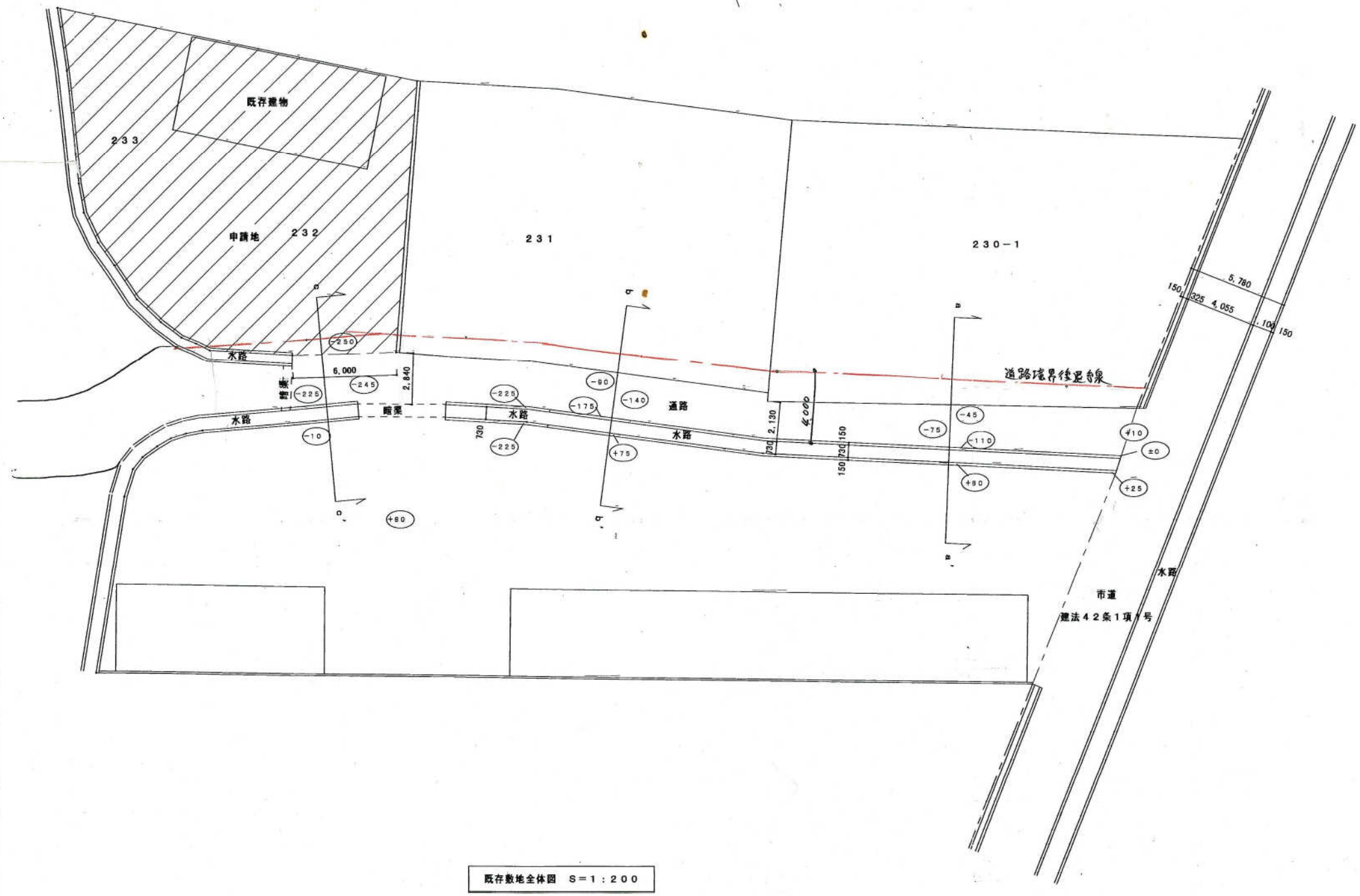

A-A'断面图 S=1/100

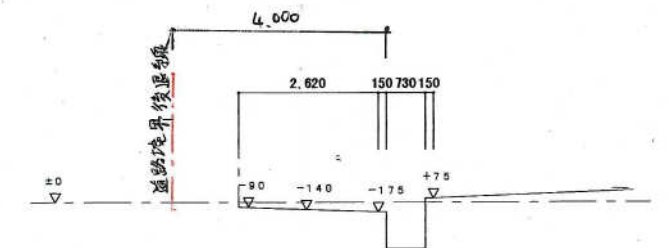

B-B'断面图 S=1/100

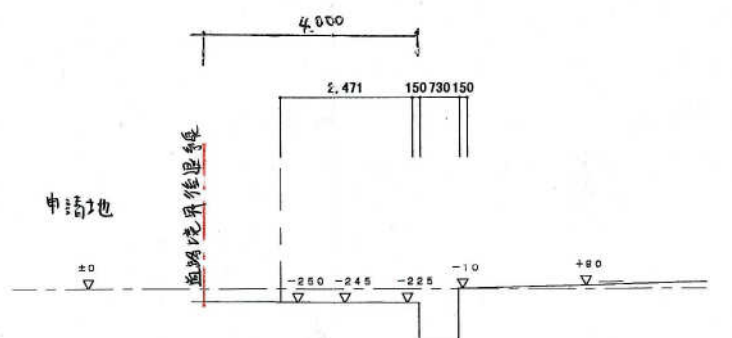

C-C'断面图 S=1/100

H13-088号

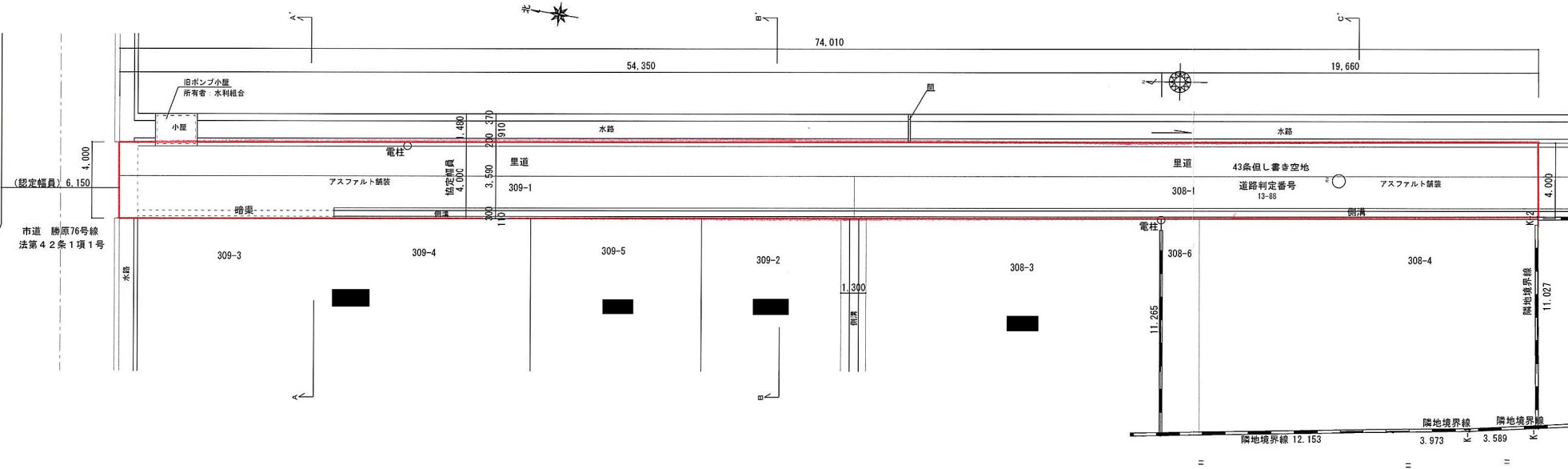

通路協定図 S = 1 / 200

協定範囲を示す

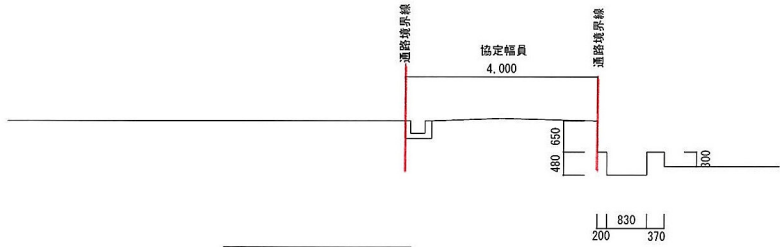

A-A' 断面図 S = 1 / 100

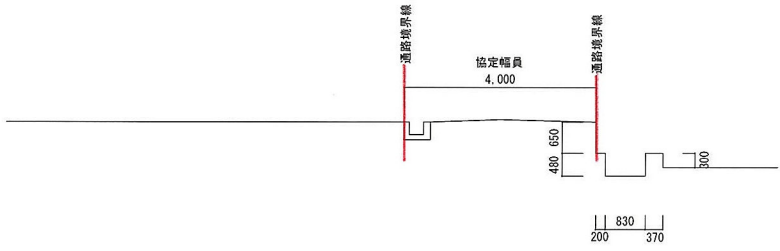

C-C' 断面図 S = 1 / 100

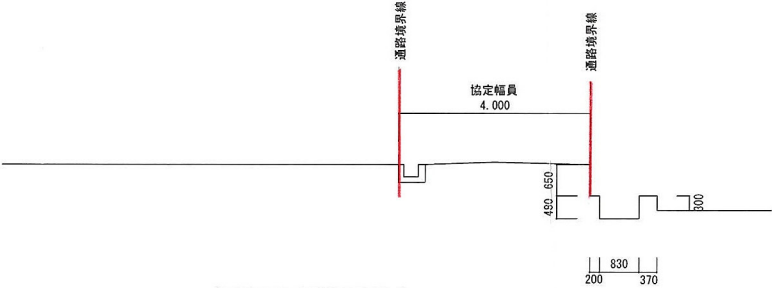

B-B' 断面図 S = 1 / 100

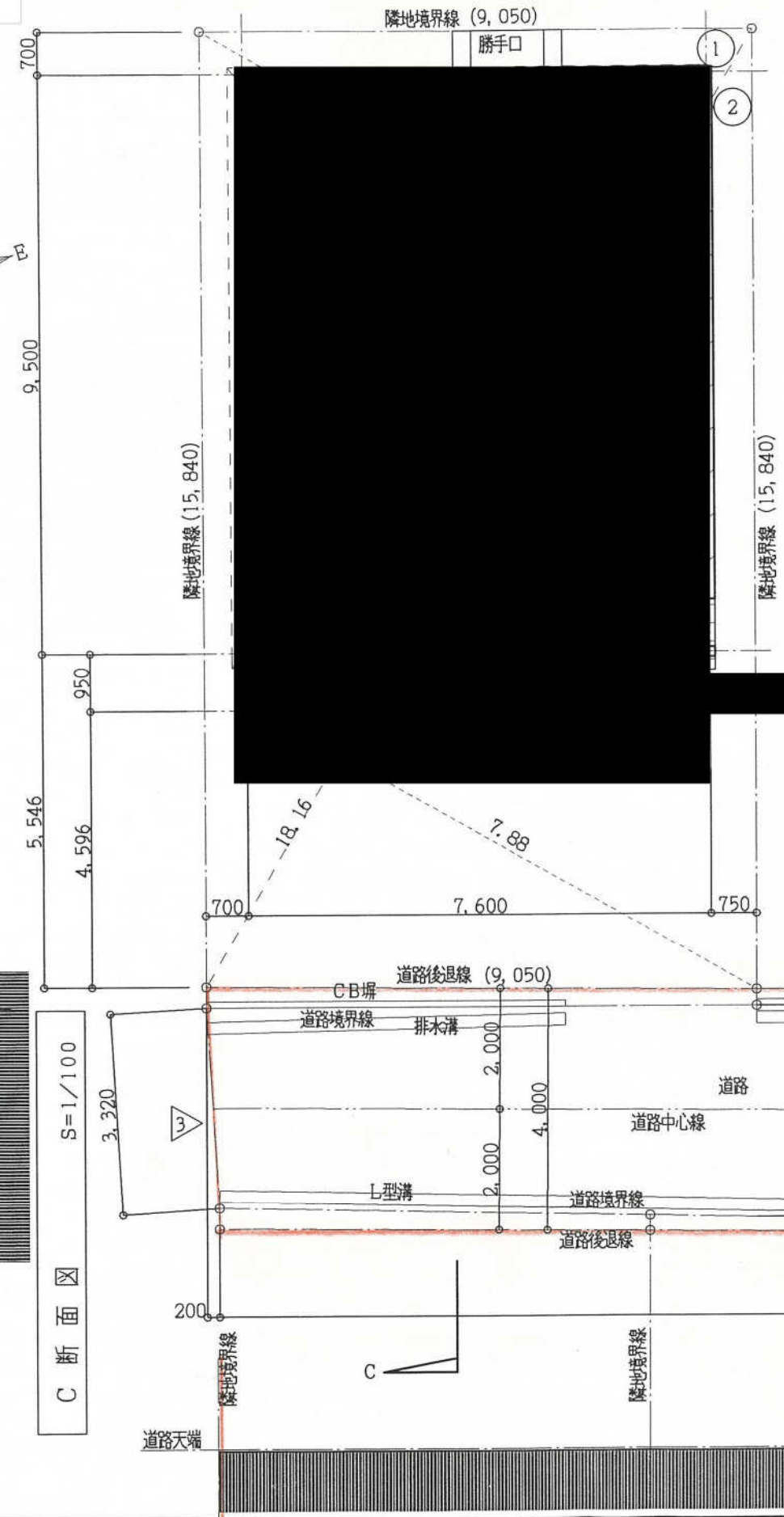
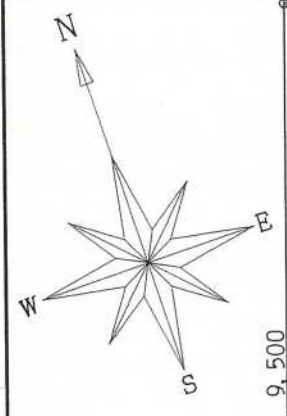

配置図 S=1/100

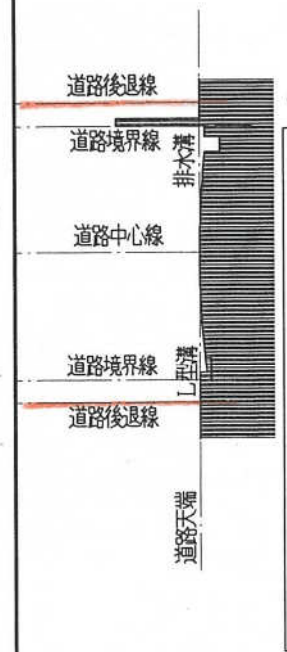

C断面 S=1/100



A断面 S=1/100

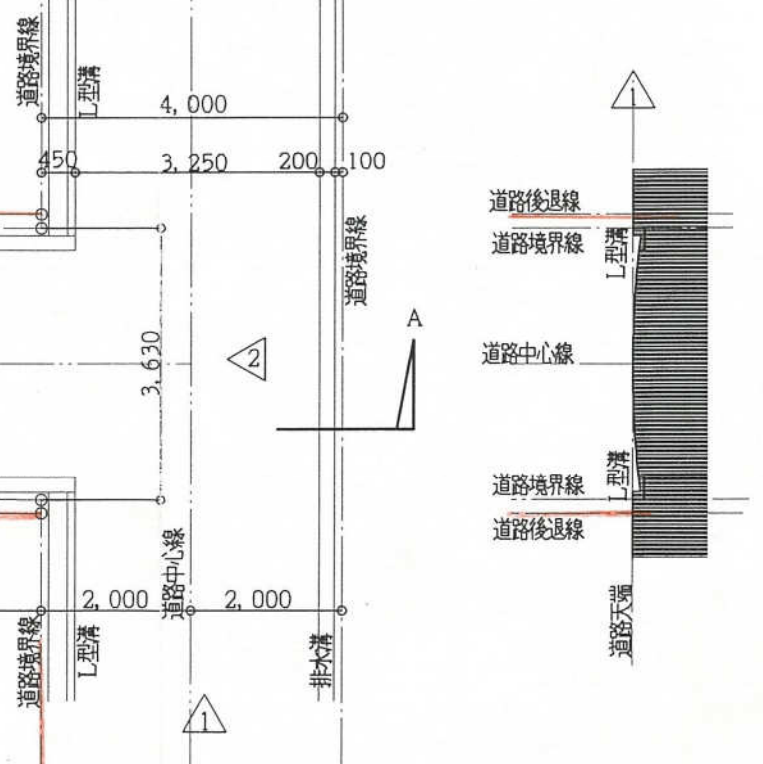

B断面 S=1/100

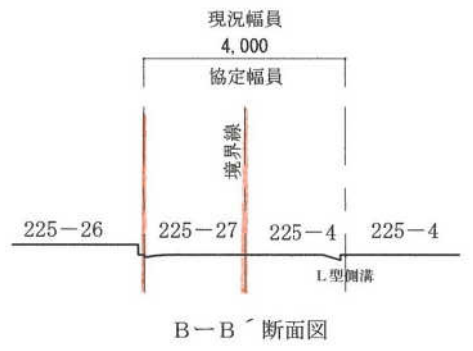
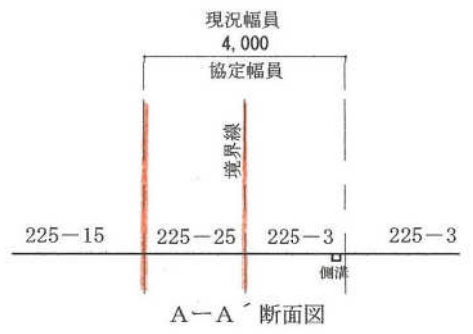
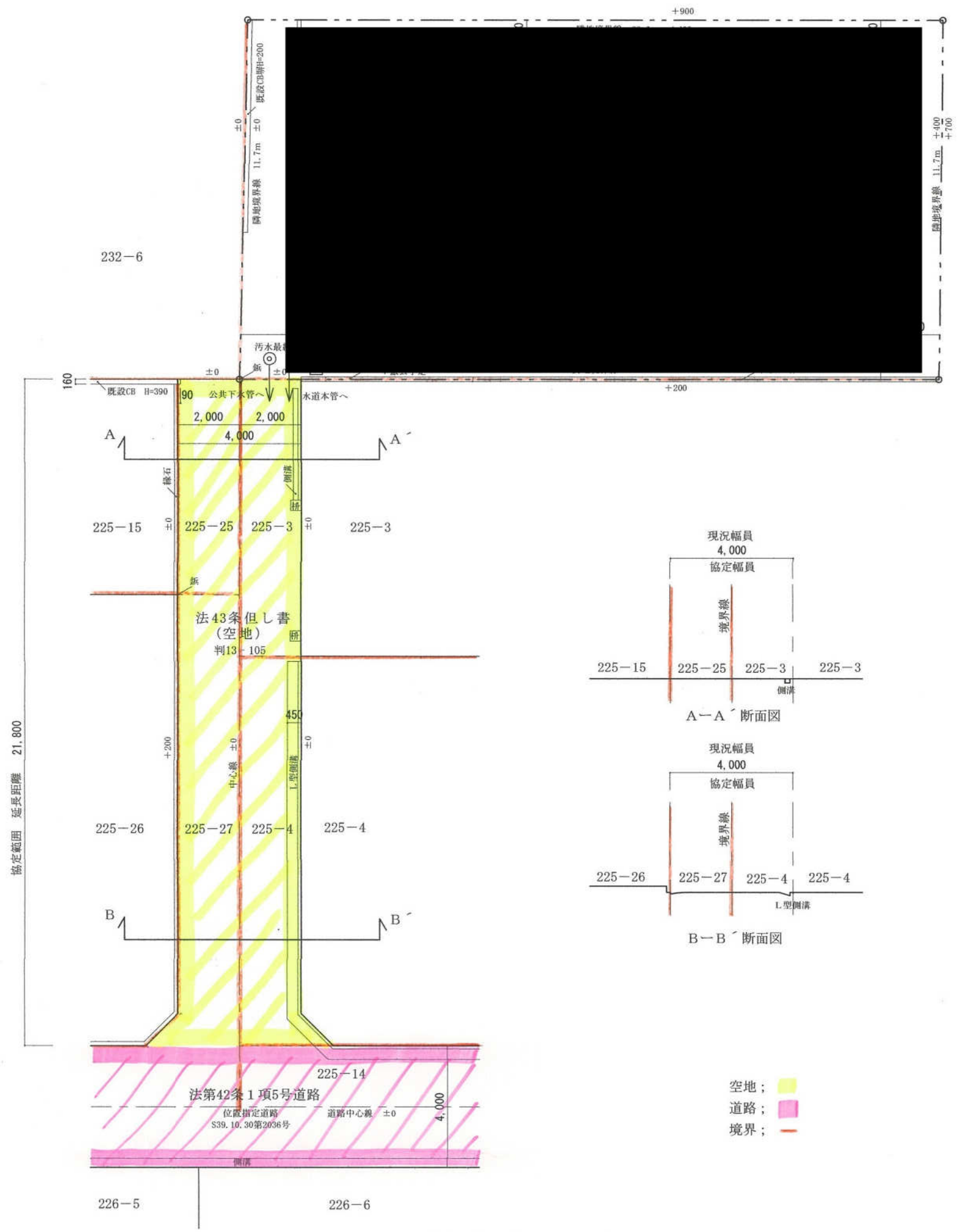
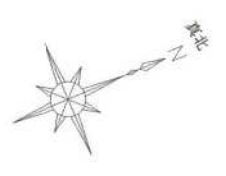

- 空地; [Yellow hatched box]
- 道路; [Pink hatched box]
- 境界; [Red line]

配置図 1/150

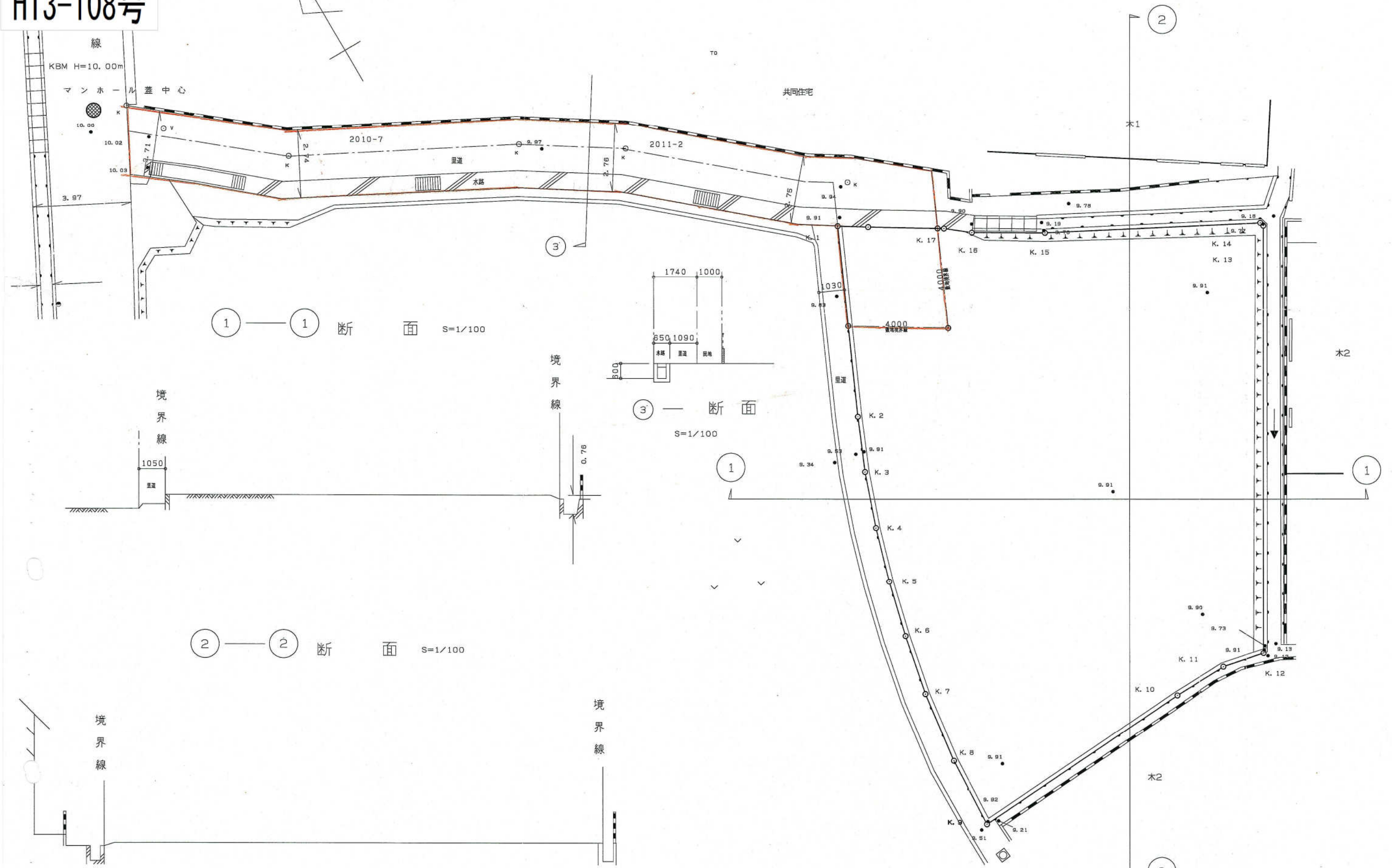

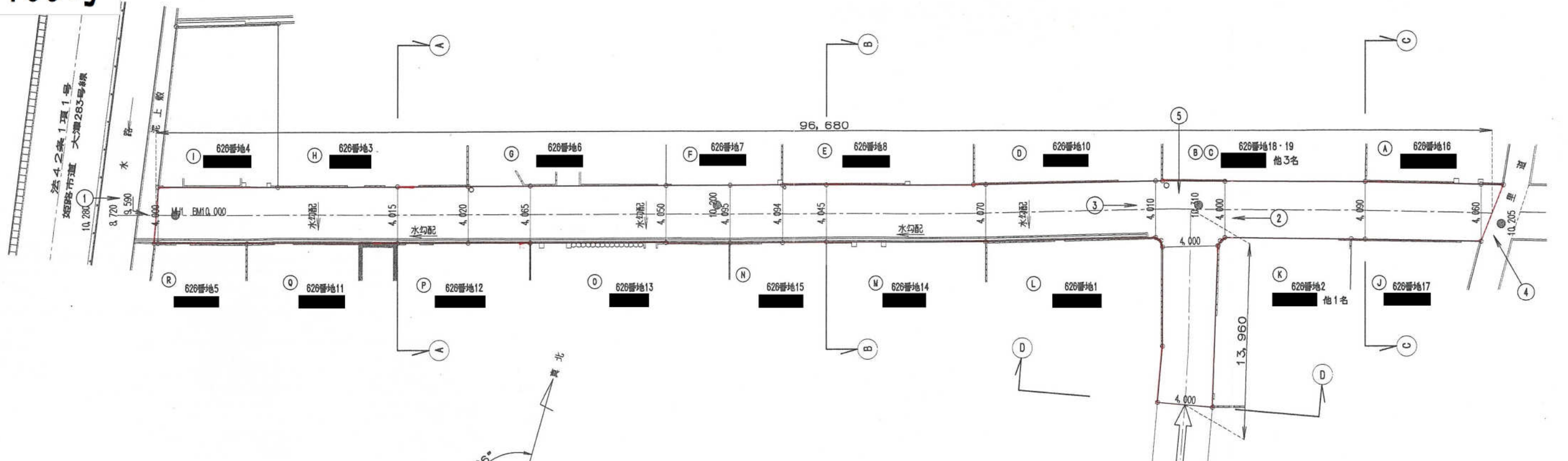

道路協定平面図 S=1/300

凡例
 道路協定線
 撮影方向

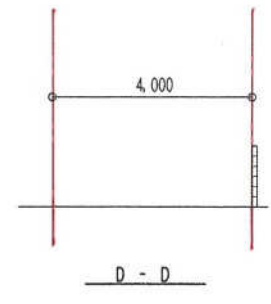
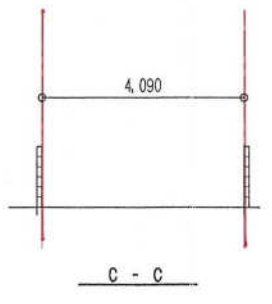
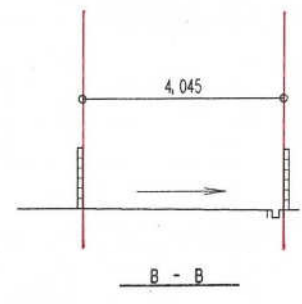
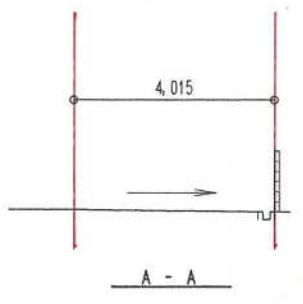

道路協定断面図 S=1/150

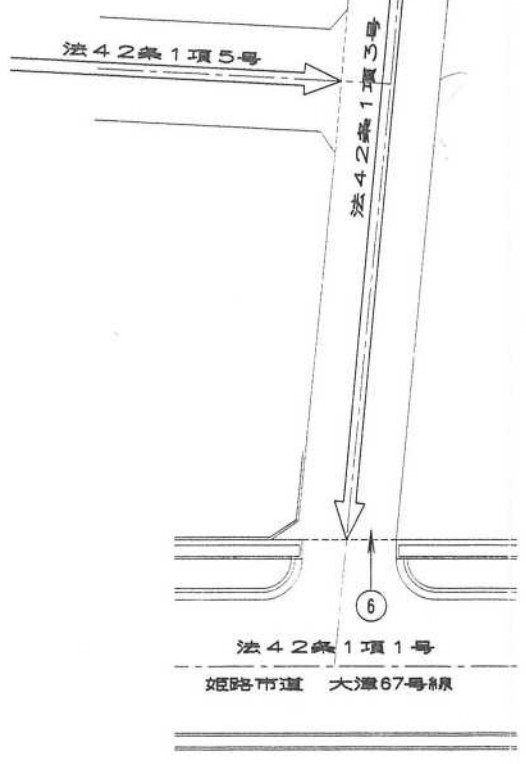

法42条1項1号
 姫路市道 大瀬67号線

平面図

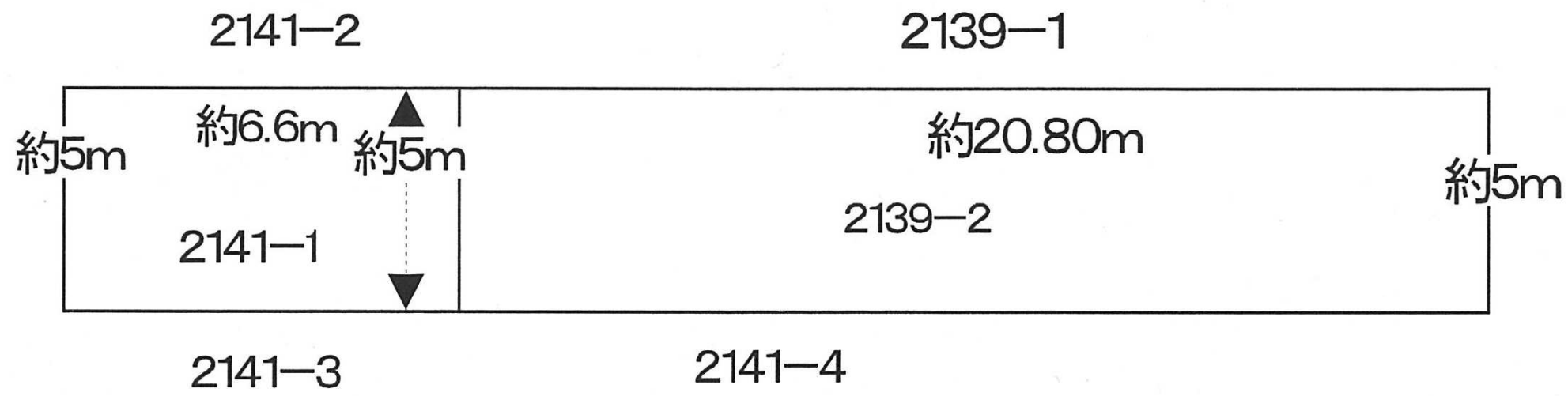

断面図

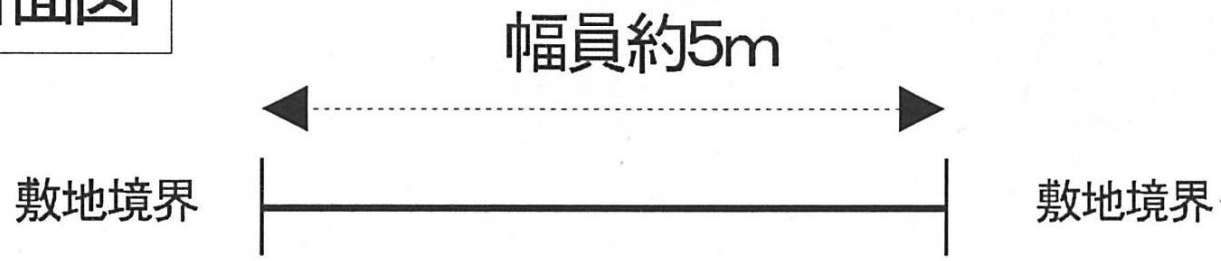



通路平面図 S:1/150

協定範囲

市道境界線

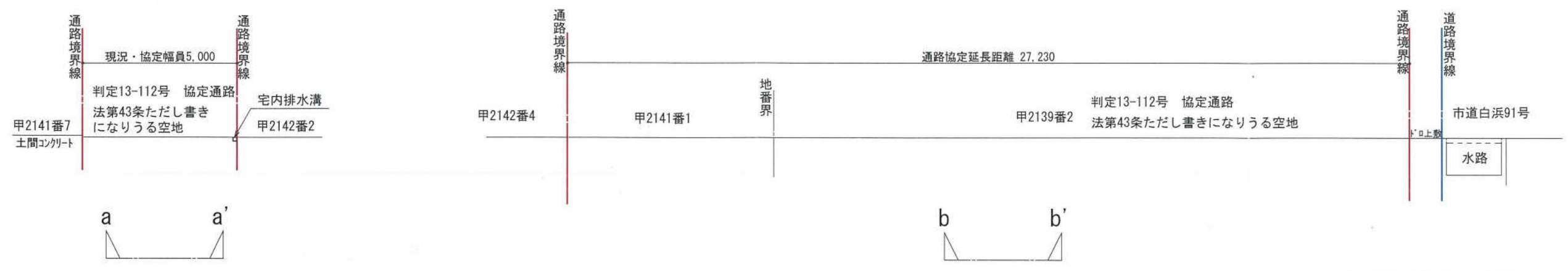

断面図 S:1/150

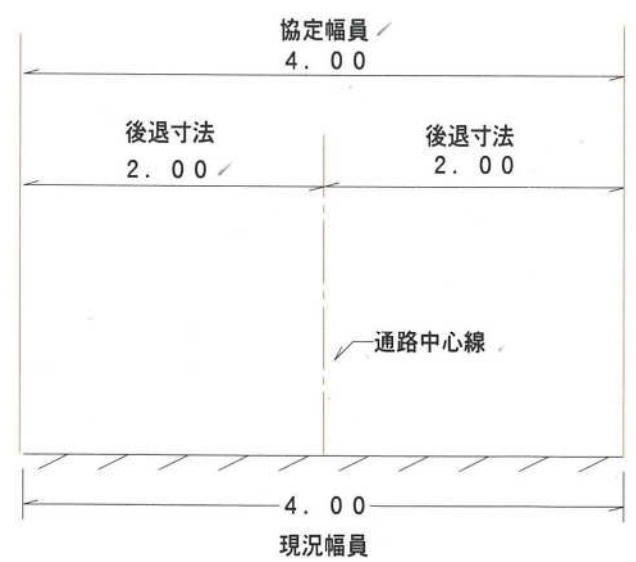
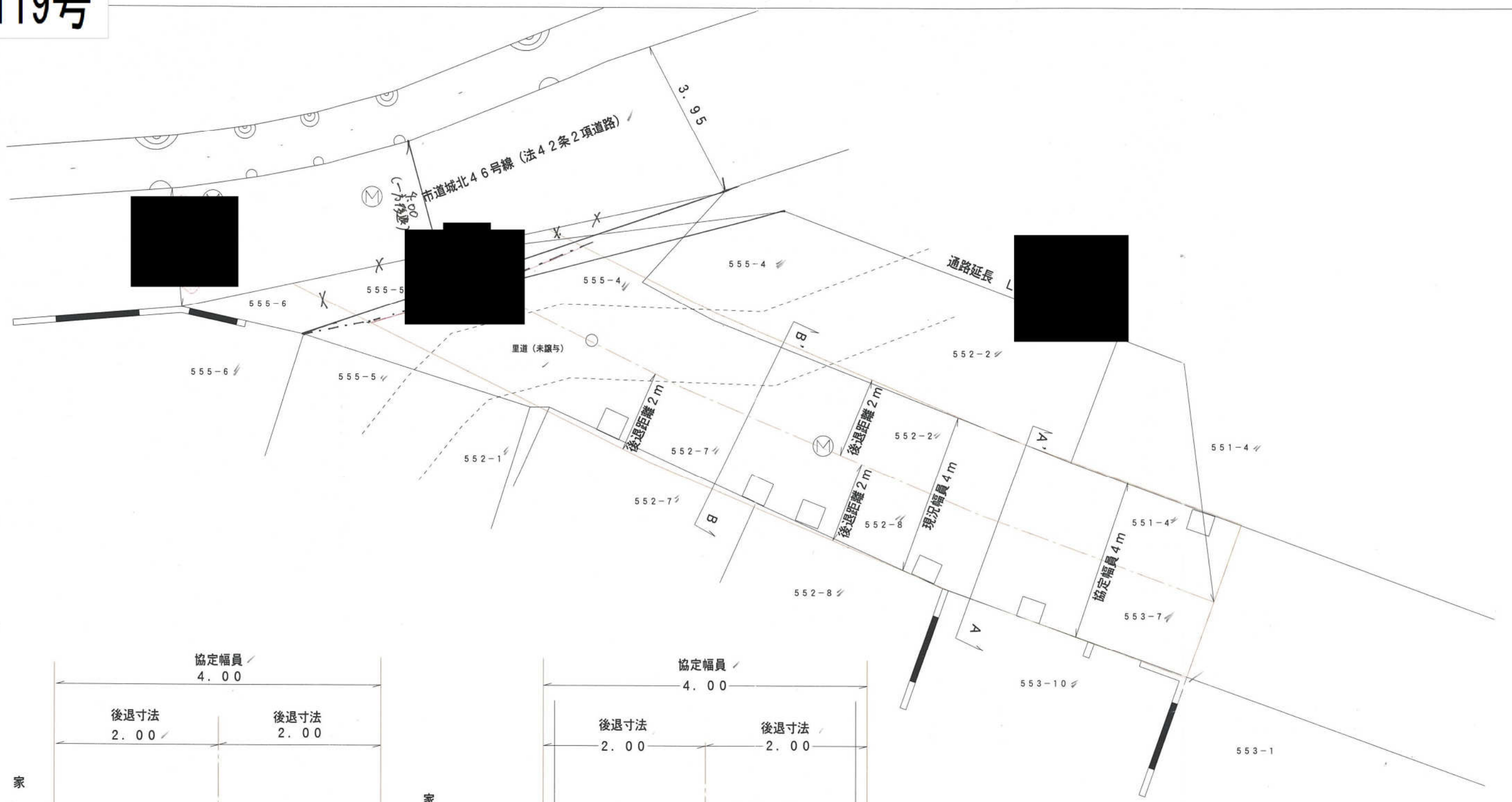

A-A' 断面

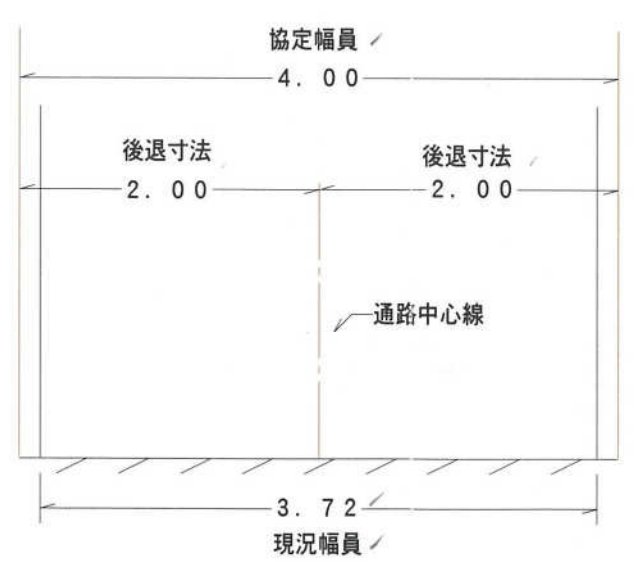

B-B' 断面

家

家



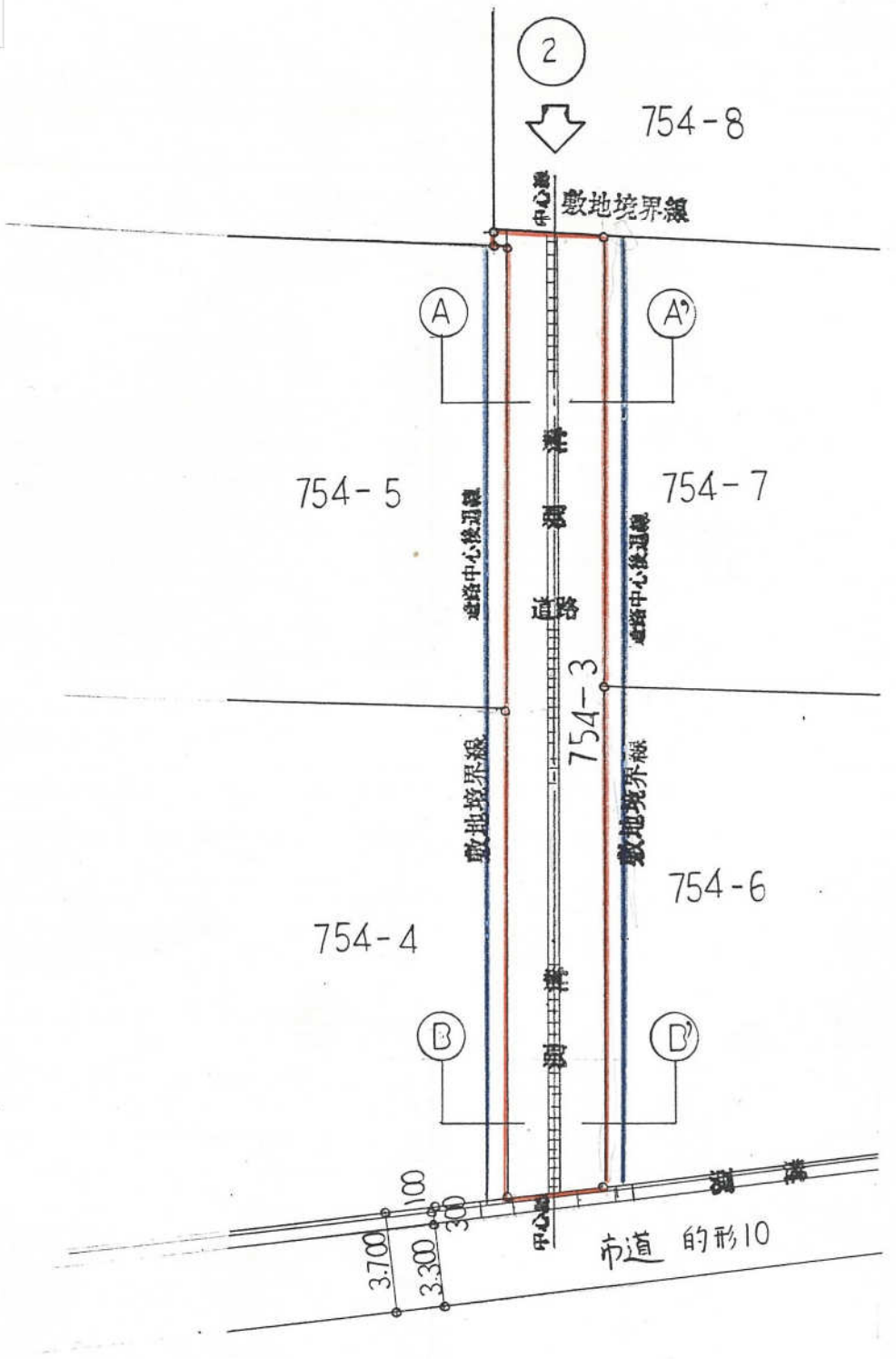

現況 平面圖 1:200

※ 写真撮影位置

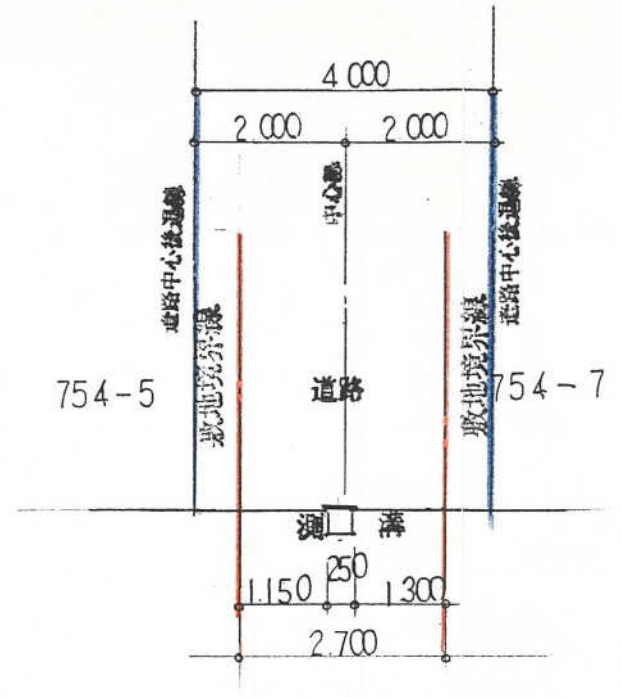
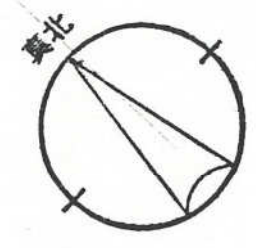

A-A' 断面圖 1:100

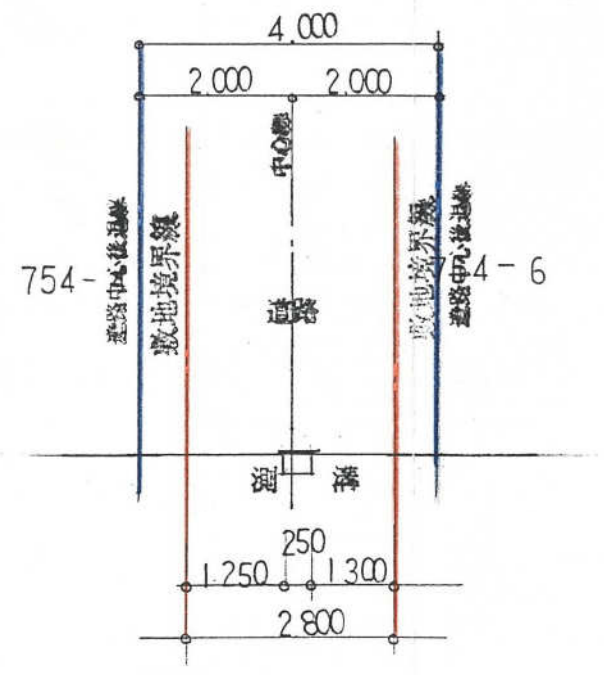

B-B' 断面圖 1:100



通路平面図

赤字枠内が法43条ただし書きに
なりうる空地 (判定番号13-122)

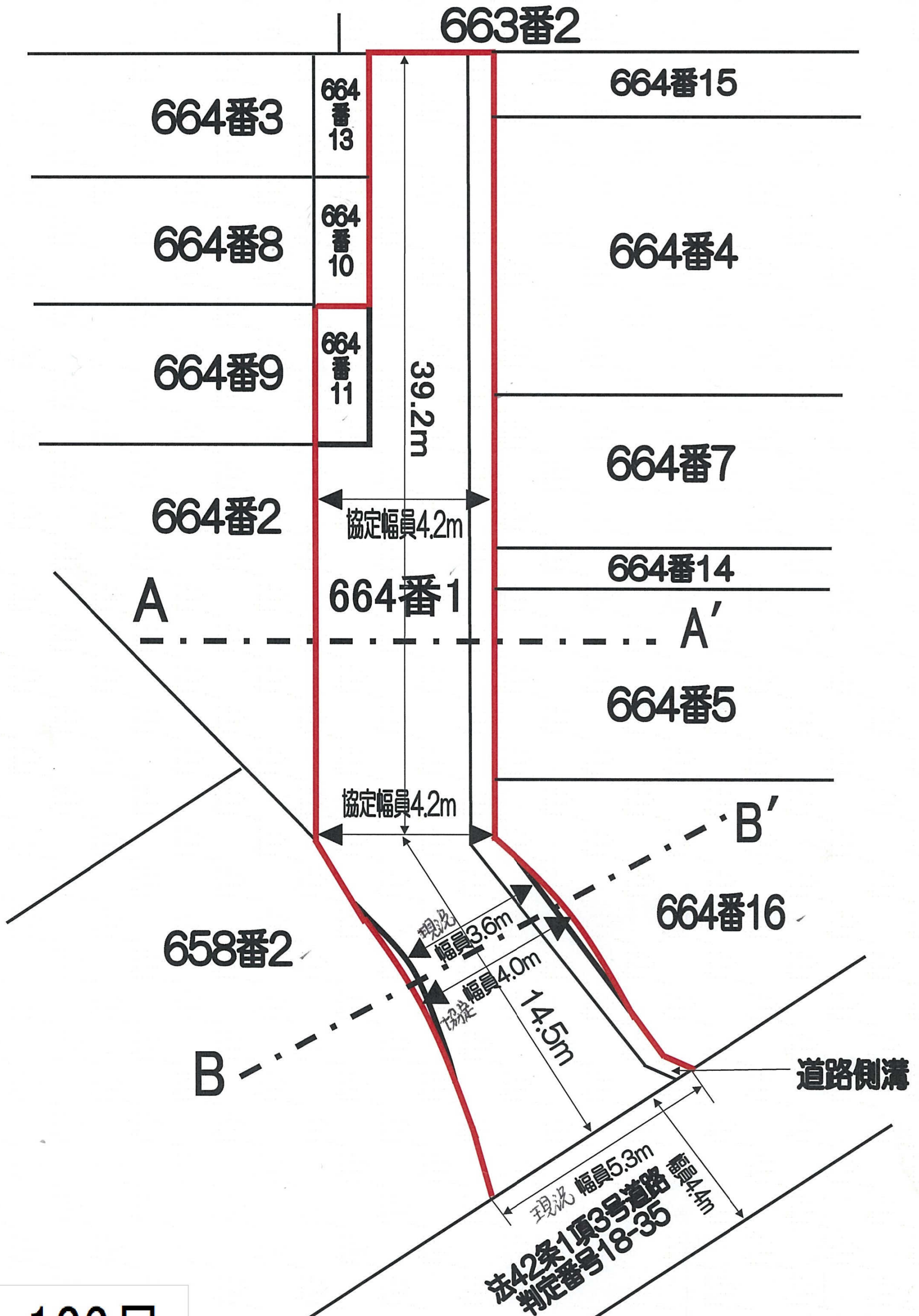

H13-122号

通路断面図

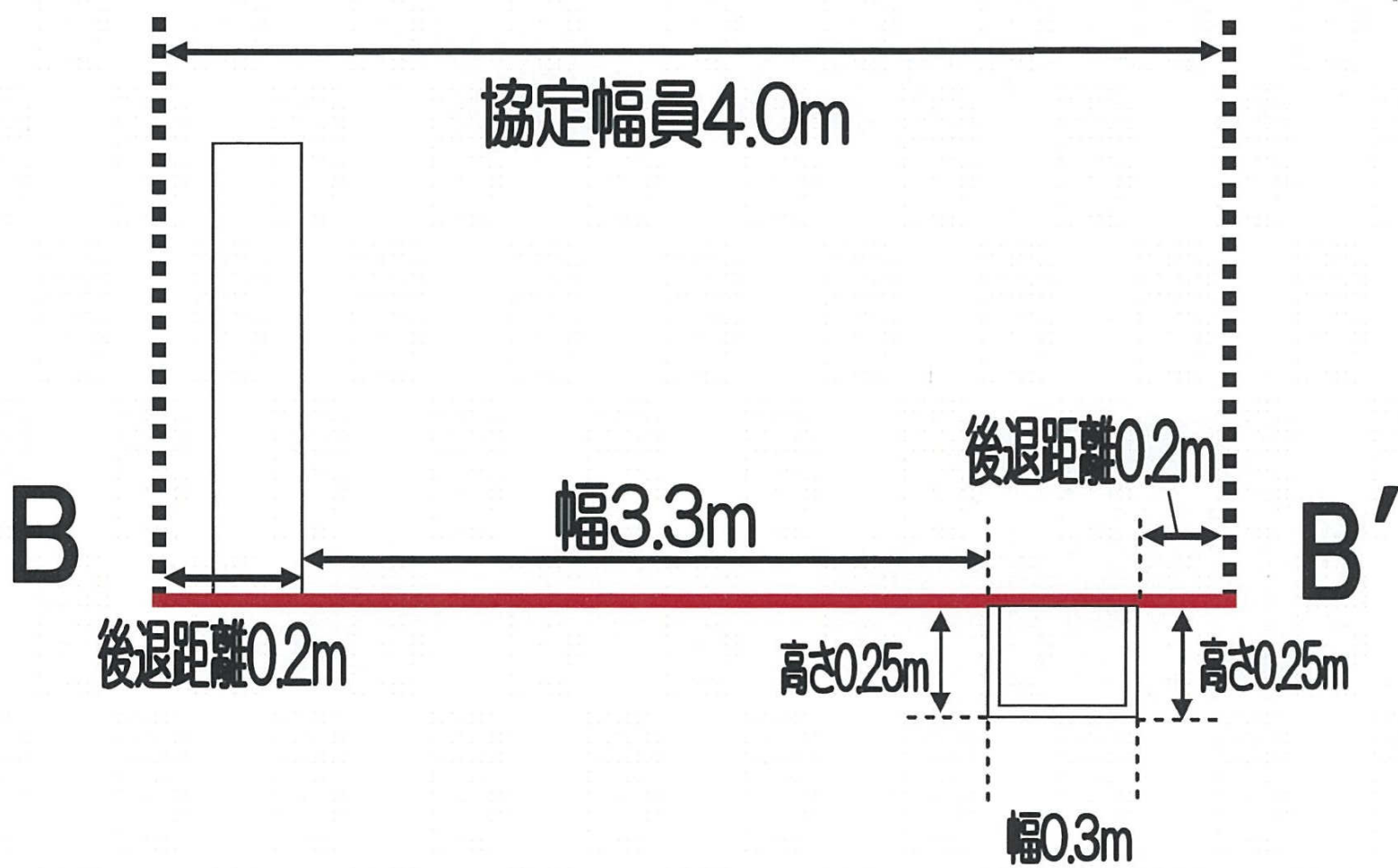
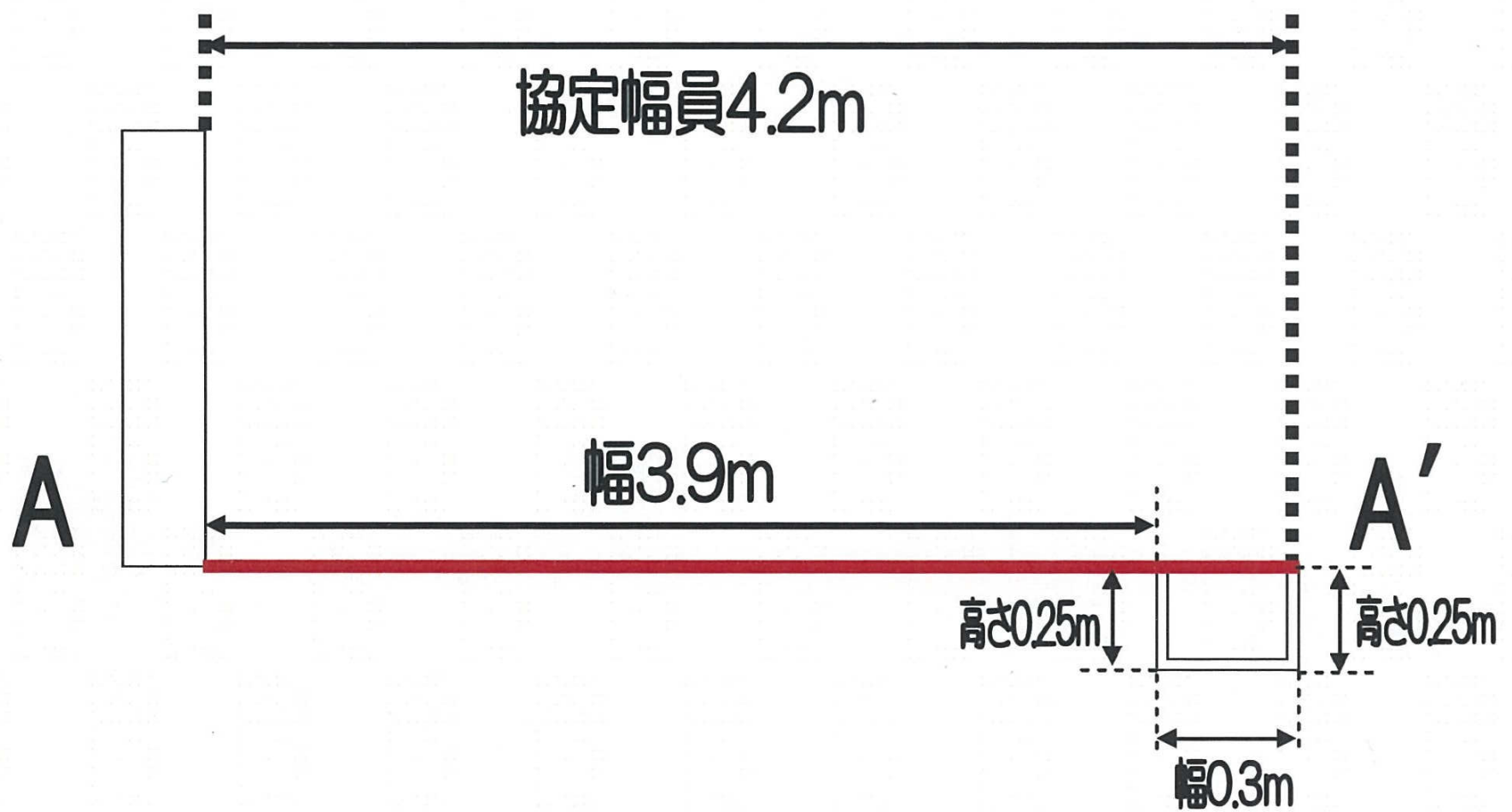

H13-122号

西側の既設コンクリート擁壁
は目視により安全性を確認した

総合計面積 217.86 m²

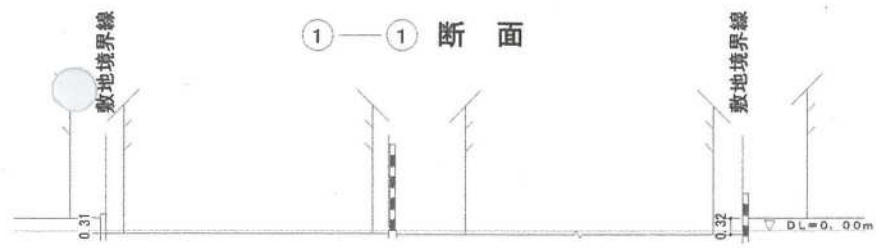
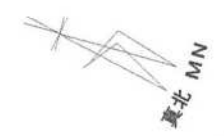

配通路置平面図

- 凡例
- 通路協定範囲 (Red outline)
 - 敷地境界線 (Dashed line)
 - 平成24年3月9日協定範囲 (Green outline)
 - 今回協定範囲 (Pink outline)

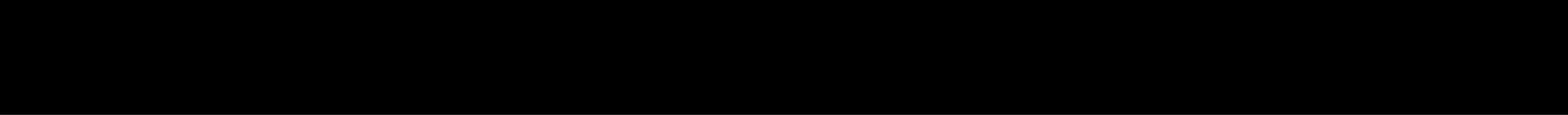
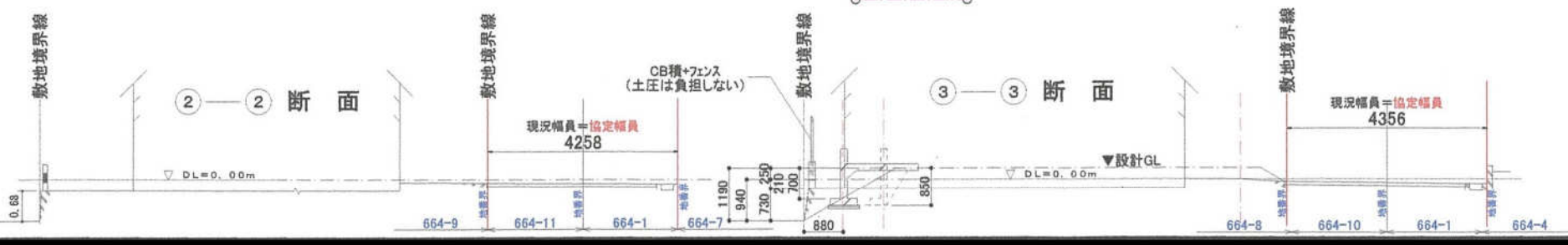

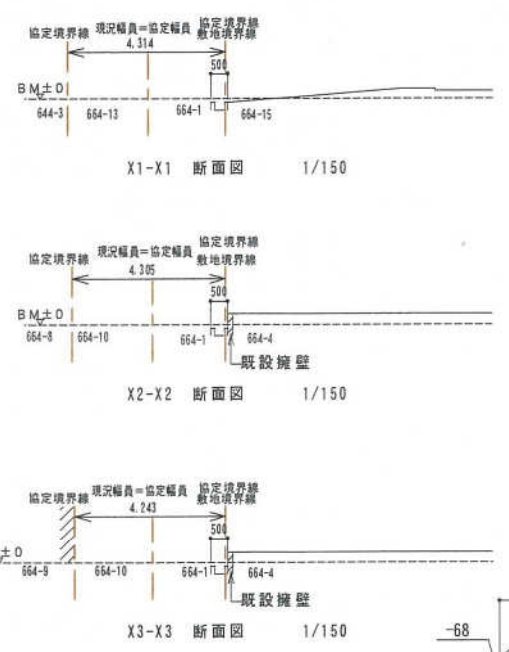

建築協定完了済
平成24年3月22日

建築協定完了済
平成26年5月3日

新規建築協定

道路法：未認定
 道路判定：第13-122号
 法43条但し書きになりうる空地
 アスファルト舗装

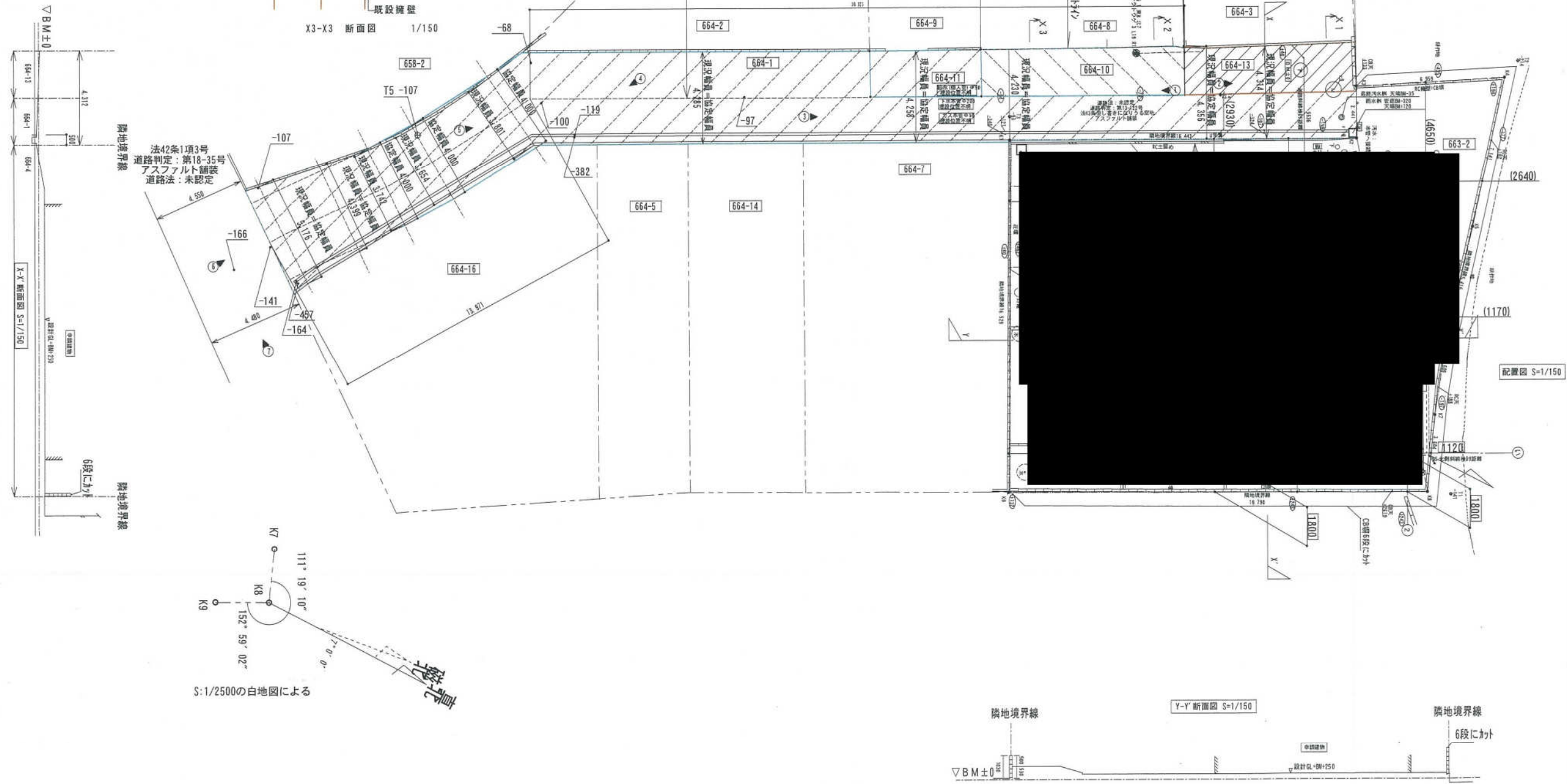

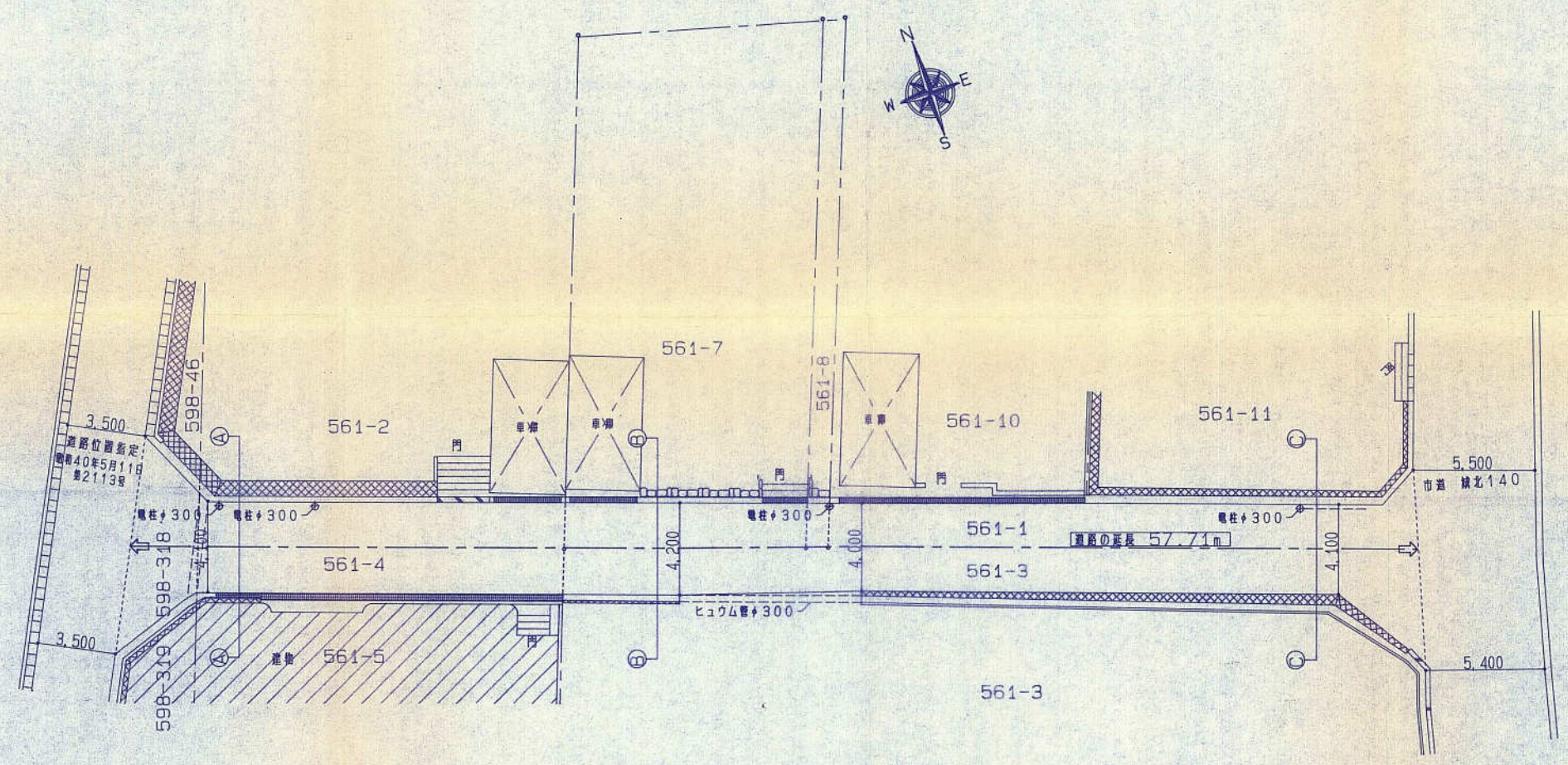

現況平面図 S=1/200

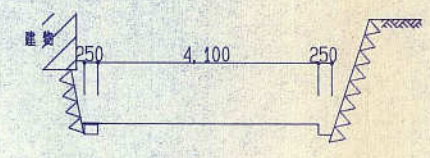

A-A 断面図 S=1/100

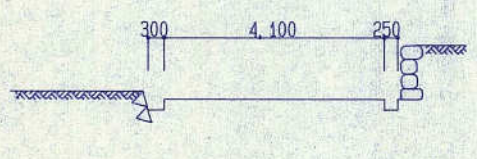

B-B 断面図 S=1/100

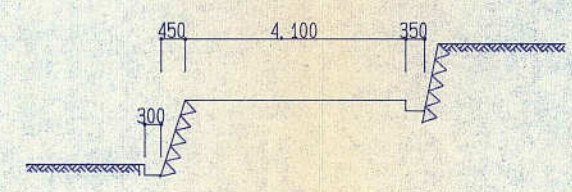

C-C 断面図 S=1/100